

20 search results from <https://coa.digitalarchive.us>

Filters: Subject: Places, Subject: Landscape, sorted by Title

Topological Plan, College of the Atlantic, Bar Harbor, Maine



Identifier: 1637

Type: Document, Projection, Architectural Drawing

Title: Topological Plan, College of the Atlantic, Bar Harbor, Maine

Subject: Places, Landscape

Description: Topological plan of the college campus.

Collection: Building Plans & Drawings

Creator: Roper, Mary

Date: 1985

Rights: In Copyright - Educational Use Permitted

Place: Bar Harbor

Topographical Survey for the College of the Atlantic at Bar Harbor

Identifier: 1662

Type: Document, Projection, Architectural Drawing

Title: Topographical Survey for the College of the Atlantic at Bar Harbor

Subject: Places, Landscape

Description: One topographical plan showing the north parking lot, Pottery Studio, B&G Shop, and Studios 5 & 6.

Collection: Building Plans & Drawings

Creator: Jackson, Edward B.

Date: 2004-02

Rights: In Copyright - Educational Use Permitted

Place: Bar Harbor

Topographical Plan for the College of the Atlantic Witch Cliff at Eden Street

Identifier: 1664

Type: Document, Projection, Architectural Drawing

Title: Topographical Plan for the College of the Atlantic Witch Cliff at Eden Street

Subject: Places, Landscape

Description: One topographical plan for Witch Cliff.

Collection: Building Plans & Drawings

Creator: Jackson, Edward B.

Date: 2002-10

Rights: In Copyright - Educational Use Permitted

Place: Bar Harbor

Topographical Plan for the College of the Atlantic at Eden Street

Identifier: 1660

Type: Document, Projection, Architectural Drawing

Title: Topographical Plan for the College of the Atlantic at Eden Street

Subject: Places, Landscape

Description: One topographical plan showing the Davis Carriage Residence and Davis Center locations.

Collection: Building Plans & Drawings

Creator: Jackson, Edward B.

Date: 1999-02

Rights: In Copyright - Educational Use Permitted

Place: Bar Harbor

Topographical Plan for the College of the Atlantic at Bar Harbor

Identifier: 1661

Type: Document, Projection, Architectural Drawing

Title: Topographical Plan for the College of the Atlantic at Bar Harbor

Subject: Places, Landscape

Description: Topographical plan showing the main campus entrance and the parking area by the Dorr Museum.

Collection: Building Plans & Drawings

Creator: Jackson, Edward B.

Date: 1997-10

Rights: In Copyright - Educational Use Permitted

Place: Bar Harbor

Topographical Plan at Bar Harbor, Maine for the College of the Atlantic

Identifier: 1663

Type: Document, Projection, Architectural Drawing

Title: Topographical Plan at Bar Harbor, Maine for the College of the Atlantic

Subject: Places, Landscape

Description: One topographical plan showing kitchen service entrance and the north lawn.

Collection: Building Plans & Drawings

Creator: Jackson, Edward B.

Date: 1990-01

Rights: In Copyright - Educational Use Permitted

Place: Bar Harbor

Standing Stones and other Megaliths of St Just



Identifier: 2049

Type: Map

Title: Standing Stones and other Megaliths of St Just

Subject: Places, Landscape

Description: A record of the Neolithic and Bronze Age archeological sites and monuments of Saint Just, Brittany.

Collection: Geographic Information Systems (GIS)
Web Resource: <https://storymaps.arcgis.com/stories/3edd0a80cd114d02af9bdeb1b446d30b>
Creator: Phileas Dazeley-Gaist
Date: 2020
Rights: In Copyright - Educational Use Permitted
Notes: A GIS class student final project, in StoryMap format
Place: International

Rocks and Minerals in Maine



Identifier: 2147
Type: Map
Title: Rocks and Minerals in Maine
Subject: Places, Landscape
Description: The Rocks and Minerals class of Fall, 2021 taught by Sarah Hall has created an exhibit in the Dorr museum showcasing their collections. These collections are samples of a range of rocks and minerals found in Maine which, when viewed, show the incredible and fascinating world of geology. Should you like to learn more about the places the class collected from, this website is a supplement to the map placed in the Dorr Museum.

Collection: Geographic Information Systems (GIS)
Web Resource: <https://storymaps.arcgis.com/stories/c4ff1dbc468e407f9bc32668173eb0ff>
Creator: Emily Fischer
Date: 2021
Rights: In Copyright - Educational Use Permitted
Notes: A GIS1 student class project, in ESRI Story Map format
Place: Maine

Quarries in Southwestern Maine



Identifier: 2295
Type: Map
Title: Quarries in Southwestern Maine
Subject: Places, Landscape
Description: Some selective quarries and mineralogy of southwestern Maine
Collection: Geographic Information Systems (GIS)
Web Resource: <https://storymaps.arcgis.com/stories/e4a491e3f14840ef848c0b8d9073b7c4>
Creator: Haider Ali
Date: 2022
Rights: In Copyright - Educational Use Permitted
Notes: A GIS Foundations class project presented in Story Map format.
Place: Maine

Plan of DeLaittre Farm at Bar Harbor, Maine for Margaret McGrath Rockefeller

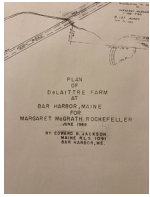

Identifier: 1634

Type: Document, Projection, Architectural Drawing

Title: Plan of DeLaittre Farm at Bar Harbor, Maine for Margaret McGrath Rockefeller

Subject: Places, Landscape

Description: 1 sheet

Site plan for the Peggy Rockefeller Farm land.

Collection: Building Plans & Drawings

Creator: Jackson, Edward B.

Date: 1989-06

Rights: In Copyright - Educational Use Permitted

Mother's Day 2020



Identifier: 1713

Type: Image, Photograph, Digital Photograph

Title: Mother's Day 2020

Subject: Places, Landscape

Description: Mother's Day, May 10, 2020. 40 degrees Fahrenheit, 25 mph wind. Our walk at Stone Barn Farm. Stone Barn Farm in the foreground, Peggy Rockefeller Farm in the background.

Collection: COA COVID-19 Community Archive

Creator: Cantwell, Trisha

Date: 2020-05-10

Rights: In Copyright - Non-Commercial Use Permitted

Notes: Submitted through the COA COVID-19 Community Archive Project Google Form.

Lost Trails of Mount Desert Island

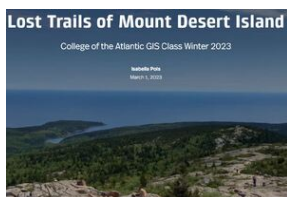

Identifier: 2382

Type: Map

Title: Lost Trails of Mount Desert Island

Subject: Places, Landscape

Description: The history of the trail system on Mount Desert Island is complex, dense, and vast. There were many people who were vital to the creation of the hundreds of trails that exist and have existed on Mount Desert Island. Both organizations and individuals contributed to the planning, building, and maintenance of the trails that make up Acadia National Park.

Collection: Geographic Information Systems (GIS)

Web Resource: <https://storymaps.arcgis.com/stories/cf071c83397448e6a3099dbec0ed0ad4>

Creator: Isabella Pols

Date: 2023

Rights: In Copyright - Educational Use Permitted

Notes: A GIS class student project in Story Map format

Place: Acadia National Park

Lake Erie Microplastics

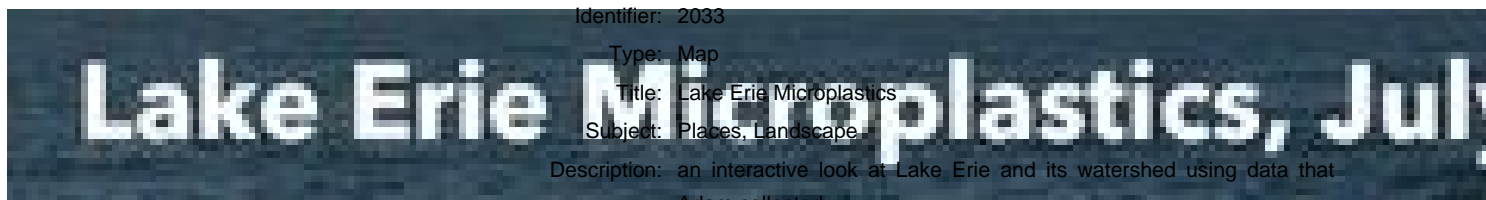

Identifier: 2033

Type: Map

Title: Lake Erie Microplastics

Subject: Places, Landscape

Description: an interactive look at Lake Erie and its watershed using data that Adam collected

Collection: Geographic Information Systems (GIS)

Web Resource: <https://storymaps.arcgis.com/stories/a6aab6ae948e481f847cad4fdd3cda09>

Creator: Adam Feher

Date: 2021-06

Rights: In Copyright - Educational Use Permitted

Notes: A GIS Foundations class student project

Ground Mounted PV Solar Suitability on Mount Desert Island



Identifier: 2273

Type: Map

Title: Ground Mounted PV Solar Suitability on Mount Desert Island

Subject: Places, Landscape

Description: A suitability analysis of open land for ground-mounted solar

Collection: Geographic Information Systems (GIS)

Web Resource: <https://bit.ly/SolarSuitabilityOpenAreasMDI>

Creator: Angie Flores

Date: 2022

Rights: In Copyright - Educational Use Permitted

Notes: A GIS Foundations class project presented in Story Map format.

Place: Bar Harbor

Golfing Green



Identifier: 2031

Type: Map

Title: Golfing Green

Subject: Places, Landscape

Description: An investigation of space taken by Golf

Collection: Geographic Information Systems (GIS)

Web Resource: <https://storymaps.arcgis.com/stories/2d047f37cc5049df9eb9e724374cf3a0>

Creator: Willow Mikles

Date: 2021-06

Rights: In Copyright - Educational Use Permitted

Notes: A GIS Foundations class student project

Ecovillage Suitability Analysis



Ecovillage Suitability Analysis

A case study of the most suitable land parcels for an ecovillage development in the Val d'Espoir region of the Gaspé peninsula.

Charles-Olivier Levesque
May 28, 2022

Identifier: 2289

Type: Map

Title: Ecovillage Suitability Analysis

Subject: Places, Landscape

Description: A case study of the most suitable land parcels for an ecovillage development in the Val d'Espoir region of the Gaspé peninsula.

Collection: Geographic Information Systems (GIS)

Web Resource: storymaps.arcgis.com/stories/da411ed4c2d24c919b3ec19633e19e84

Creator: Charles-Olivier Levesque

Date: 2022

Rights: In Copyright - Educational Use Permitted

Notes: A GIS Foundations class project presented in Story Map format.

Place: International

Csu Pluriversitte: (un)learning through the landscape, June 28, 2020

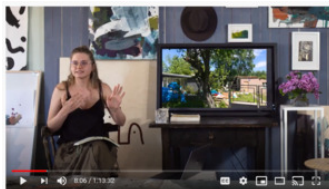

Identifier: 1749

Type: Document, Recording, Video Recording

Title: Csu Pluriversitte: (un)learning through the landscape, June 28, 2020

Subject: Places, Landscape

Description: In the midst of the current climate (COVID) our orbit has become smaller, but not less valuable. Limitations can bring to the surface observations that would not have been visible before. The familiar paths within the neighborhood hold unnoticed details, questions, and knowledge. Landscapes consist of natural and human shaped relics that mark human values and skills. However, the familiar sometimes feels so known that we stop observing the way new landscapes draw curiosity. Can we unlearn the knowledge that clouds our minds for new thinking? When we aim for a deeper connection with the outer we can also better understand the inner landscape. They are inseparable and by changing one - we shape both.

Collection: COA COVID-19 Community Archive

Web Resource: <https://www.youtube.com/watch?v=JNGPBOEOjTA&t=2296s>

Creator: Drupa, Tna Alise

Date: 2020-06-28

Rights: In Copyright - Non-Commercial Use Permitted

Notes: Submitted through the COA COVID-19 Community Archive Project Google Form.

College of the Atlantic, Landscape Master Plan

Identifier: 1666

Type: Document, Projection, Architectural Drawing

Title: College of the Atlantic, Landscape Master Plan

Subject: Places, Landscape

Description: 1 sheet

Landscape plan of the entire campus.

Collection: Building Plans & Drawings

Creator: Coplon Associates

Date: 2006-12-29

Rights: In Copyright - Educational Use Permitted

Place: Bar Harbor