

145 search results from <https://coa.digitalarchive.us>

Filters: Type: Map, sorted by Title

---

### Working with the Ellsworth Green Plan

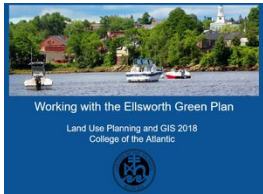

Identifier: 2372

Type: Map

Title: Working with the Ellsworth Green Plan

Subject: Places

Description: Land Use Planning and GIS 2018

College of the Atlantic

Collection: Geographic Information Systems (GIS)

Web Resource: <https://docs.google.com/presentation/d/1WNu6xiVcZ8yyA0aztIJnJDYIPapG8QoldeSuc5vSSgU/edit#slide=id.p>

Creator: COA Landuse Planning Class

Date: 2018

Rights: In Copyright - Educational Use Permitted

*Notes:* A Google Slides presentation

Place: Maine

---

### Where the Wild Things Were



Identifier: 2006

Type: Map

Title: Where the Wild Things Were

Subject: Places

Description: Human Impacts on Wilderness in the Continental United States

Collection: Geographic Information Systems (GIS)

Web Resource: <https://storymaps.arcgis.com/stories/a7b0cead1cca41a2aee9964c7a3a213d>

Creator: Clark, Jay

Date: 2021-06

Rights: In Copyright - Educational Use Permitted

*Notes:* A GIS class student final project, in StoryMap format.

---

### Where Do Gulls Go?

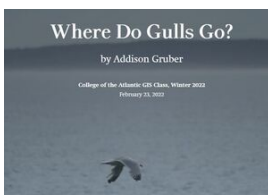

Identifier: 2283

Type: Map

Title: Where Do Gulls Go?

Subject: Nature, Animals, Birds

Description: Herring gulls are found around the world, not only by the sea, despite often being called "seagulls". There is debate over the herring gull's taxonomic status. American ornithologists lump herring gulls in North America and Europe, while European ornithologists split them. They are often described as scavengers, though there is evidence that individual herring gulls specialize on particular food sources (intertidal, aquaculture, ocean, anthropogenic, freshwater).

Collection: Geographic Information Systems (GIS)  
Web Resource: [storymaps.arcgis.com/stories/2eb6e0e367214f73b31a6a6a9e33dd40](https://storymaps.arcgis.com/stories/2eb6e0e367214f73b31a6a6a9e33dd40)  
Creator: Addison Gruber  
Date: 2022  
Rights: In Copyright - Educational Use Permitted  
*Notes:* A GIS Foundations class project presented in Story Map format.  
Place: Maine

---

### What Have We Accomplished since Kyoto?

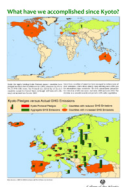

Identifier: 2073  
Type: Map  
Title: What Have We Accomplished since Kyoto?  
Subject: Events  
Description: Kyoto pledges versus actual greenhouse gas emissions  
Collection: Geographic Information Systems (GIS)  
Creator: Jane Nurse  
Date: 2011  
Rights: In Copyright - Educational Use Permitted  
*Notes:* A GIS Foundations class student final project, in Layout format  
Place: International

---

### Wasted Food: From Farm to Landfill



Identifier: 2030  
Type: Map  
Title: Wasted Food: From Farm to Landfill  
Subject: Businesses, Farming  
Description: An analysis of wasted food in Maine, its sources and possible solutions  
Collection: Geographic Information Systems (GIS)  
Web Resource: <https://storymaps.arcgis.com/stories/e6c33db1100f409b8ac8463c853f48bf>  
Creator: Jennifer MacNamara  
Date: 2021-06  
Rights: In Copyright - Educational Use Permitted  
*Notes:* A GIS Foundations student project  
Place: Maine

---

### Warbler Sightings on MDI from 1993-2011

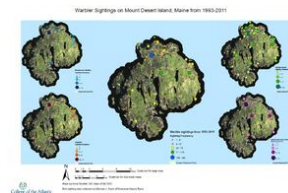

Identifier: 2156  
Type: Map  
Title: Warbler Sightings on MDI from 1993-2011  
Subject: Nature, Animals, Birds  
Description: Warbler Sightings on MDI from 1993-2011. Source data from Michael Good via eBird  
Collection: Geographic Information Systems (GIS)  
Creator: Anna Stunkel  
Date: 2012

Rights: In Copyright - Educational Use Permitted

*Notes:* A map layout created using ESRI ArcMap

Place: Mount Desert Island

---

### Trade routes were influenced by the expansion of the Mongol Empire



Identifier: 1248

Type: Map

Title: Trade routes were influenced by the expansion of the Mongol Empire

Subject: Other

Description: Map showing the expansion of the Mongol empire and its effect on major trade routes over a 100 year period.

Collection: Geographic Information Systems (GIS)

Creator: Rose, Teaghan

Date: 2016-03-11

Rights: In Copyright

---

### Tracking Great White Sharks in the Gulf of Maine



Identifier: 2293

Type: Map

Title: Tracking Great White Sharks in the Gulf of Maine

Subject: Nature, Animals, Birds

Description: Acoustic Receivers are monitoring devices that listen for specific sound wavelengths. When these soundwaves are detected a data point is stored and categorized under a unique ID.

Collection: Geographic Information Systems (GIS)

Web Resource: [storymaps.arcgis.com/stories/cc87e70fa052487dba9823da0a0a0f28](https://storymaps.arcgis.com/stories/cc87e70fa052487dba9823da0a0a0f28)

Creator: Melayna Limardo

Date: 2022

Rights: In Copyright - Educational Use Permitted

*Notes:* A GIS Foundations class project presented in Story Map format.

Place: Maine

---

### Toxic Manufacturing Plants in the United States



Identifier: 2366

Type: Map

Title: Toxic Manufacturing Plants in the United States

Subject: Events

Description: This story map explores toxic manufacturing plants within the United States and how these plants affect the human communities that surround them. It was created in collaboration with Material Research , a low profit organization which provides affordable contract research to mostly non-profit organizations.

Collection: Geographic Information Systems (GIS)

Web Resource: <https://storymaps.arcgis.com/stories/e8dd2376d3204aeebe61f7a6e206a169>

Creator: Selena Sillari

Date: 2022

Rights: In Copyright - Educational Use Permitted

*Notes:* A GIS class student project in Story Map format.

Place: Southwest Harbor

---

### Town of Bar Harbor Shellfish Management Map

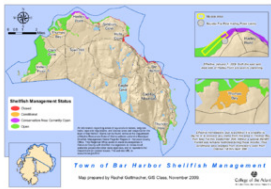

Identifier: 2061

Type: Map

Title: Town of Bar Harbor Shellfish Management Map

Subject: Nature, Animals, Birds

Description: Official Town Shellfish Management Map

Collection: Geographic Information Systems (GIS)

Creator: Rachel Guttmacher

Date: 2009

Rights: In Copyright - Educational Use Permitted

*Notes:* A GIS Foundations class student final project, in map Layout format.

Place: Bar Harbor

---

### Town Hill Hannaford Proposal-Digital fly-through model



Identifier: 2373

Type: Map

Title: Town Hill Hannaford Proposal-Digital fly-through model

Subject: Businesses, Store Business

Description: During May 2008, students taking a class in Land Use Planning taught by Isabel Mancinelli and Gordon Longworth at College of the Atlantic identified some major planning issues for Town Hill.

Collection: Geographic Information Systems (GIS)

Web Resource: [https://drive.google.com/file/d/1IFeBNzHAecESkYGewGJ9GqRNjiOexD\\_t/view?usp=share\\_link](https://drive.google.com/file/d/1IFeBNzHAecESkYGewGJ9GqRNjiOexD_t/view?usp=share_link)

Creator: COA Landuse Planning Class

Date: 2008

Rights: In Copyright - Educational Use Permitted

*Notes:* A Google Sketch up animation

Place: Bar Harbor, Town Hill

---

### The Taunton Bay Study: Eelgrass 1955-2005

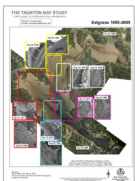

Identifier: 2068

Type: Map

Title: The Taunton Bay Study: Eelgrass 1955-2005

Subject: Nature, Plants

Description: Changes in Eelgrass over time in Taunton Bay, headwaters of Frenchman Bay

Collection: Geographic Information Systems (GIS)

Creator: COA GIS Laboratory

Date: 2006

Rights: In Copyright - Educational Use Permitted

*Notes:* A GIS Laboratory collaborative project done with the Friends of Taunton Bay. Steve Perrin

Place: Maine

---

### The Geology of National Parks Class, Winter 2023



Identifier: 2385

Type: Map

Title: The Geology of National Parks Class, Winter 2023

Subject: Places

Description: 'Grand Teton National park is located in Northwestern Wyoming and is home to an abundant variety of flora and fauna, lakes, rivers, and the striking Teton range. The Tetons are the youngest of all the mountain ranges in the Rocky Mountain chain yet are made up of the continent's oldest rocks that date back 3 billion years.'

Collection: Geographic Information Systems (GIS)

Web Resource: <https://storymaps.arcgis.com/stories/fa375dadeb9545b0aaea6cc56da7be85>

Creator: The Geology of National Parks Class, Winter 2023

Date: 2023

Rights: In Copyright - Educational Use Permitted

*Notes:* A collection of Story Maps by students in the Winter 2023 class.

Place: International

---

### The Dynamic Forest Cover of Great Duck Island



Identifier: 2045

Type: Map

Title: The Dynamic Forest Cover of Great Duck Island

Subject: Nature, Plants

Description: Great Duck Island is a 237-acre island 15 km south of Mount Desert Island, Maine. It served as a manned Coast Guard lighthouse post from 1890 until 1986 when it was automated. Sheep grazed the island from the late 19th century until 1951, dramatically impacting the landscape and ecology of the island. In 1985, the Nature Conservancy and the State of Maine gained control of most of the island, collaborating with the College of the Atlantic Eno Research Station to monitor the ecology of the land.

Collection: Geographic Information Systems (GIS)

Web Resource: <https://storymaps.arcgis.com/stories/d708fcf0bf1941f7b0880b31c3d9fc55>

Creator: Finley OConnor

Date: 2021-06

Rights: In Copyright - Educational Use Permitted

*Notes:* A GIS class student final project, in StoryMap format

Place: Maine

### The Dorr Museum Collections and their Global Origins



Identifier: 2042

Type: Map

Title: The Dorr Museum Collections and their Global Origins

Subject: Nature, Animals, Birds

Description: An exploration of the George B. Dorr Museum of Natural History collections and their origins. The Dorr Museum of Natural History is unique among museums in that its collections have been prepared entirely by students.

Collection: Geographic Information Systems (GIS)

Web Resource: <https://coagis.maps.arcgis.com/apps/MapSeries/index.html?appid=e48489718ccd4715a66be5e264abe81a>

Creator: Jasper White

Date: 2020

Rights: In Copyright - Educational Use Permitted

Place: International

---

### The Bale National Park: Hareenna Forest, Ethiopia



Identifier: 2383

Type: Map

Title: The Bale National Park: Hareenna Forest, Ethiopia

Subject: Nature, Animals, Birds

Description: The Hareenna forest is the largest cloud forest in Ethiopia, located in the southern region of the Bale mountain range. 60 20' and 60 50'N

Collection: Geographic Information Systems (GIS)

Web Resource: <https://storymaps.arcgis.com/stories/a36af62382064657a1b704de1a770dc9>

Creator: Rediet Wondwossen Delelegne

Date: 2023

Rights: In Copyright - Educational Use Permitted

*Notes:* A GIS class student project in Story Map format

Place: International

---

### The Arrogance of Space



Identifier: 2278

Type: Map

Title: The Arrogance of Space

Subject: People

Description: How changing physical town infrastructure determines the roads ahead

Collection: Geographic Information Systems (GIS)

Web Resource: <https://storymaps.arcgis.com/stories/51edd37de19d49c7b2970cd6cd4fa28>

Creator: Nynke Ham

Date: 2022

Rights: In Copyright - Educational Use Permitted

*Notes:* A GIS Foundations class project presented in Story Map format.

Place: Bar Harbor



## Tailings Dams in Brazil



Identifier: 2292

Type: Map

Title: Tailings Dams in Brazil

Subject: Events

Description: Past, present, and future risks associated with mining dams

Collection: Geographic Information Systems (GIS)

Web Resource: <https://storymaps.arcgis.com/stories/a6536a4e36854528a5fb852ae884ed33>

Creator: Cora Carvalho

Date: 2022

Rights: In Copyright - Educational Use Permitted

*Notes:* A GIS Foundations class project presented in Story Map format.

Place: International

---

## Suitability for Residential Development on Vinalhaven Island



Identifier: 2078

Type: Map

Title: Suitability for Residential Development on Vinalhaven Island

Subject: Places, Island

Description: Based on a map series funded by the Vinalhaven Land Trust. This map was presented at the ESRI International Use Conference in 2003 and was selected to be included in the ESRI Map Book. The Web link below will go to the full map series.

Collection: Geographic Information Systems (GIS)

Web Resource: [https://drive.google.com/drive/folders/0B6YGropU35o6SWVXWmhlcHJ5UUU?resourcekey=0--X4T2\\_95SseNihJ0\\_5kG\\_Q&usp=sharing](https://drive.google.com/drive/folders/0B6YGropU35o6SWVXWmhlcHJ5UUU?resourcekey=0--X4T2_95SseNihJ0_5kG_Q&usp=sharing)

Creator: COA GIS Laboratory

Date: 2003

Rights: In Copyright - Educational Use Permitted

*Notes:* This project was conducted over a one-year period by COA students and staff.

Place: Maine

---

## Studying Land Features using Drone Imagery



Identifier: 2057

Type: Map

Title: Studying Land Features using Drone Imagery

Subject: Nature, Plants

Description: Studying Chlorophyll Concentration and Land Classification using Drone Imagery

Collection: Geographic Information Systems (GIS)

Web Resource: <https://coagis.maps.arcgis.com/apps/MapSeries/index.html?appid=0cf2adf182f84d6bbd4ca1f258c5e214>

Creator: Bianca Massacci

Date: 2019

Rights: In Copyright - Educational Use Permitted

*Notes:* A GIS class student final project, in StoryMap format

### Standing Stones and other Megaliths of St Just



Identifier: 2049

Type: Map

Title: Standing Stones and other Megaliths of St Just

Subject: Places, Landscape

Description: A record of the Neolithic and Bronze Age archeological sites and monuments of Saint Just, Brittany.

Collection: Geographic Information Systems (GIS)

Web Resource: <https://storymaps.arcgis.com/stories/3edd0a80cd114d02af9bdeb1b446d30b>

Creator: Phileas Dazeley-Gaist

Date: 2020

Rights: In Copyright - Educational Use Permitted

*Notes:* A GIS class student final project, in StoryMap format

Place: International

---

### Solar Potential of High Electricity Cost States

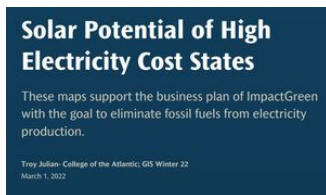

Identifier: 2279

Type: Map

Title: Solar Potential of High Electricity Cost States

Subject: People

Description: These maps support the business plan of ImpactGreen with the goal to eliminate fossil fuels from electricity production.

Collection: Geographic Information Systems (GIS)

Web Resource: [storymaps.arcgis.com/stories/0dc3a5bf65d1474c831c6f23d3a963ee](https://storymaps.arcgis.com/stories/0dc3a5bf65d1474c831c6f23d3a963ee)

Creator: Troy Julian

Date: 2022

Rights: In Copyright - Educational Use Permitted

*Notes:* A GIS Foundations class project presented in Story Map format.

Place: Maine

---

### Soil, Water, Sun, Steak, an analysis of irrigation at the DD Ranch



Identifier: 2046

Type: Map

Title: Soil, Water, Sun, Steak, an analysis of irrigation at the DD Ranch

Subject: Businesses, Farming

Description: Irrigating for beef production at the DD Ranch

Collection: Geographic Information Systems (GIS)

Web Resource: <https://storymaps.arcgis.com/stories/dcf32420e1d042848ff12cc0e49c8e2b>

Creator: Cyrus Johnson

Date: 2021-06

Rights: In Copyright - Educational Use Permitted

*Notes:* A GIS class student final project, in StoryMap format



### Snowy Owl Ecology and the Mystery of Irruptions



Identifier: 1198

Type: Map

Title: Snowy Owl Ecology and the Mystery of Irruptions

Subject: Other

Description: ESRI Story Map created by COA student Lea Savarese in GIS Spring 2017.

Collection: Geographic Information Systems (GIS)

Web Resource: <https://coagis.maps.arcgis.com/apps/Cascade/index.html?appid=143a0549801f4bfbdf49f7ad437d07c5>

Creator: Savarese, Lea

Date: 2017

Rights: In Copyright

---

### Site Suitability for Inshore Aquaculture Development Downeast



Identifier: 2037

Type: Map

Title: Site Suitability for Inshore Aquaculture Development Downeast

Subject: Businesses, Farming

Description: Site Suitability for Inshore Aquaculture Development Downeast

Collection: Geographic Information Systems (GIS)

Web Resource: <https://coagis.maps.arcgis.com/apps/MapSeries/index.html?appid=e2e907c17cb24f00bf9336540f7e1c15>

Creator: Adaline Huckins

Date: 2020

Rights: In Copyright - Educational Use Permitted

*Notes:* A GIS Foundations class student project

Place: Maine

---

### Site Selection for a New Green Cafe in Manhattan

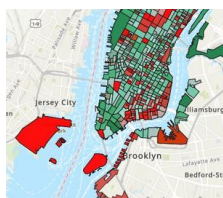

Identifier: 2044

Type: Map

Title: Site Selection for a New Green Cafe in Manhattan

Subject: Businesses, Restaurant Business

Description: This story map is a consulting simulation. ArcGIS Pro and Business Analyst tools will be used to help find a suitable site location for a new artisan cafe known as The Green Bean. All details used to guide this project were obtained from The Green Bean Business Plan'.

Collection: Geographic Information Systems (GIS)

Web Resource: <https://coagis.maps.arcgis.com/apps/MapSeries/index.html?appid=f291ddc6e7224fdbbe96811b8c68f6d0>

Creator: Ngawang Chhoedron

Date: 2019

Rights: In Copyright - Educational Use Permitted

*Notes:* A GIS Foundations class student project

## Shipwrecks of Mount Desert Island



Identifier: 2077

Type: Map

Title: Shipwrecks of Mount Desert Island

Subject: Vessels, Boat

Description: A map showing shipwrecks around MDI identifying where the wrecks are and pictures of them.

Collection: Geographic Information Systems (GIS)

Creator: Crista Shere

Date: 2012

Rights: In Copyright - Educational Use Permitted

*Notes:* A GIS Foundations class student final project, in Layour format

Place: Maine

---

## Shaping the Future of High Street in Ellsworth

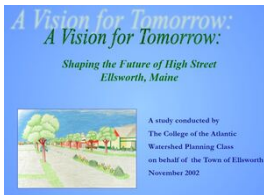

Identifier: 2367

Type: Map

Title: Shaping the Future of High Street in Ellsworth

Subject: Places

Description: A study conducted by  
The College of the Atlantic  
Watershed Planning Class  
on behalf of the Town of Ellsworth  
November 2002

Collection: Geographic Information Systems (GIS)

Web Resource: [https://docs.google.com/presentation/d/1zq1MIAdTIdICZqD-JODBf0IXU-wlo5hAnzluc\\_aM-PMs/edit#slide=id.p1](https://docs.google.com/presentation/d/1zq1MIAdTIdICZqD-JODBf0IXU-wlo5hAnzluc_aM-PMs/edit#slide=id.p1)

Creator: COA Landuse Planning Class

Date: 2002

Rights: In Copyright - Educational Use Permitted

*Notes:* A Google Slides presentation

Place: Maine

---

## San Salvador Volcano Evacuation Plan



Identifier: 1246

Type: Map

Title: San Salvador Volcano Evacuation Plan

Subject: Other

Description: Analysis of impact areas, high risk areas, and potential evacuation routes for San Salvador in the event of the Boqueron Volcano erupting.

Collection: Geographic Information Systems (GIS)

Creator: Barahona, Elisa

Date: 2015

Rights: In Copyright

## Salisbury Cove Options and Alternatives for Future Development

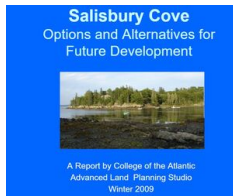

Identifier: 2369

Type: Map

Title: Salisbury Cove Options and Alternatives for Future Development

Subject: Places

Description: A Report by College of the Atlantic  
Advanced Land Planning Studio  
Winter 2009

Collection: Geographic Information Systems (GIS)

Web Resource: [https://docs.google.com/presentation/d/1SqVSSSHOK9cgpBLt-Z\\_YfAJ1yHkVZ5AkRTTFg3f7044/edit#slide=id.p1](https://docs.google.com/presentation/d/1SqVSSSHOK9cgpBLt-Z_YfAJ1yHkVZ5AkRTTFg3f7044/edit#slide=id.p1)

Creator: COA Advanced Landuse Planning Class

Date: 2009

Rights: In Copyright - Educational Use Permitted

*Notes:* A Google Slides presentation

Place: Bar Harbor

---

## Rockweed in Frenchman Bay



Identifier: 2142

Type: Map

Title: Rockweed in Frenchman Bay

Subject: Nature, Plants

Description: Rockweed is a brown algae found on rocky shores. The most common types of rockweed are within the genus *Ascophyllum* spp. and *Fucus* spp. (the latter is shown to the left). They grow slowly and can live from 3 to 15 years before breakage. Rockweeds have fronds that bear air bladders. These 'airbags' help the algae to stand up straight under water. Rockweed lacks true roots, stems, and leaves, and because they lack a vascular system, absorb dissolved nutrients directly through the blades. Rockweed attaches to rocks with a disc-like holdfast, and regenerate fronds from remaining holdfasts after a natural disturbance that removes upright fronds.

Collection: Geographic Information Systems (GIS)

Web Resource: <http://bit.ly/RockweedFrenchmanBay>

Creator: Coral Matos

Date: 2018

Rights: In Copyright - Educational Use Permitted

*Notes:* A GIS1 Student Project in ESRI Story Map Format

Place: Mount Desert Island

---

## Rocks and Minerals in Maine



Identifier: 2147

Type: Map

Title: Rocks and Minerals in Maine

Subject: Places, Landscape

Description: The Rocks and Minerals class of Fall, 2021 taught by Sarah Hall has created an exhibit in the Dorr museum showcasing their collections. These collections are samples of a range of rocks and minerals found

in Maine which, when viewed, show the incredible and fascinating world of geology. Should you like to learn more about the places the class collected from, this website is a supplement to the map placed in the Dorr Museum.

Collection: Geographic Information Systems (GIS)

Web Resource: <https://storymaps.arcgis.com/stories/c4ff1dbc468e407f9bc32668173eb0ff>

Creator: Emily Fischer

Date: 2021

Rights: In Copyright - Educational Use Permitted

*Notes:* A GIS1 student class project, in ESRI Story Map format

Place: Maine

---

### River Herring in the Concord River Watershed



Identifier: 2384

Type: Map

Title: River Herring in the Concord River Watershed

Subject: Nature, Animals, Birds

Description: Since long ago, each spring the River Herring swam up the Concord, Sudbury and Assabet Rivers (SUASCO) in unfathomable numbers to spawn. Their numbers turned the sluggish river turbulent with movement, and their masses colored the water black. Nipmuc, Pawtucket, and Massachuset people, their ancestors before them, and later English colonists, treasured these runs for food and fertilizer, and many seasonal communities were once situated at ideal fishing places. The industrial revolution came with largely little heed to the fish or those that used them.

Collection: Geographic Information Systems (GIS)

Web Resource: <https://storymaps.arcgis.com/stories/a61c71d38b2c4701acdd4f0ef9ecc2f5>

Creator: Lucian Vazquez

Date: 2023

Rights: In Copyright - Educational Use Permitted

*Notes:* A GIS class student project in Story Map format

Place: International

---

### River Herring in Maine



Identifier: 1200

Type: Map

Title: River Herring in Maine

Subject: Other

Description: ESRI Story Map created by COA student Henry Luedtke in GIS Winter 2018.

Collection: Geographic Information Systems (GIS)

Web Resource: <https://coagis.maps.arcgis.com/apps/Cascade/index.html?appid=20deda8cef8b415f9e7a0fb44bf9bc1a>

Creator: Luedtke, Henry

Date: 2018

Rights: In Copyright

---

### River Herring Co-management in Downeast Maine



Identifier: 2398

Type: Map

Title: River Herring Co-management in Downeast Maine

Subject: Nature, Animals, Birds

Description: A final project for College of the Atlantic's Fisheries, Fishermen, and Fishing Communities course 2023

Collection: Geographic Information Systems (GIS)

Web Resource: <https://storymaps.arcgis.com/stories/1d6e545864c048b9a64f4b2ccb94df16>

Creator: Emily Rose Stringer & Sophie Chivers

Date: 2023

Rights: In Copyright - Educational Use Permitted

*Notes:* A COA student project in Story Map format

Place: Maine

---

### River Herring at Wight's Pond



Identifier: 2397

Type: Map

Title: River Herring at Wight's Pond

Subject: Nature, Animals, Birds

Description: an outreach piece from College of the Atlantic's Fisheries, Fishermen, and Fishing Communities course 2023

Collection: Geographic Information Systems (GIS)

Web Resource: <https://storymaps.arcgis.com/stories/c1ce96dbcab44f758bf6542c5dfa5fc73#n-Ly4fd3>

Creator: Jessica Bonilla & Emily Rose Stringer

Date: 2023

Rights: In Copyright - Educational Use Permitted

*Notes:* A COA student project in Story Map format

Place: Maine

---

### RefuGIS: mapping the reality of asylum seekers and migrants in Italy

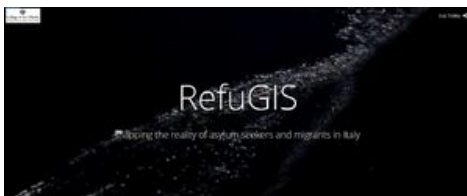

Identifier: 1121

Type: Map

Title: RefuGIS: mapping the reality of asylum seekers and migrants in Italy

Subject: Other

Description: ESRI Story Map created by COA student Eva Trotta in GIS Fall 2018.

Collection: Geographic Information Systems (GIS)

Web Resource: <https://coagis.maps.arcgis.com/apps/Cascade/index.html?appid=151f8419d7ec40c39f3b34f36954793c>

Creator: Trotta, Eva

Date: 2018

Rights: In Copyright

## Reduction of Arsenic in Groundwater by Filtration Systems



Identifier: 2395

Type: Map

Title: Reduction of Arsenic in Groundwater by Filtration Systems

Subject: Other

Description: 32 private wells in Mount Desert Island were used for this study to analyze the effectiveness of different water treatment systems.

Collection: Geographic Information Systems (GIS)

Web Resource: <https://storymaps.arcgis.com/stories/d5ca34ed1b434aa493efea42b8691717>

Creator: Ludwin Moran Sosa

Date: 2023

Rights: In Copyright - Educational Use Permitted

*Notes:* College of the Atlantic student work in Story Map format.

Place: Mount Desert Island

---

## Quarries in Southwestern Maine



Identifier: 2295

Type: Map

Title: Quarries in Southwestern Maine

Subject: Places, Landscape

Description: Some selective quarries and mineralogy of southwestern Maine

Collection: Geographic Information Systems (GIS)

Web Resource: <https://storymaps.arcgis.com/stories/e4a491e3f14840ef848c0b8d9073b7c4>

Creator: Haider Ali

Date: 2022

Rights: In Copyright - Educational Use Permitted

*Notes:* A GIS Foundations class project presented in Story Map format.

Place: Maine

---

## Puzzle of Packs



Identifier: 1201

Type: Map

Title: Puzzle of Packs

Subject: Other

Description: ESRI Story Map created by COA student Jenny Reichert in GIS Winter 2019.

Collection: Geographic Information Systems (GIS)

Web Resource: <https://coagis.maps.arcgis.com/apps/Cascade/index.html?appid=46c23dc6eda24198baa75c8d27f1ae89>

Creator: Reichert, Jenny

Date: 2019

Rights: In Copyright



### Pulling Natures Linchpin:



Identifier: 2387

Type: Map

Title: Pulling Natures Linchpin:

Subject: Nature, Animals, Birds

Description: A Study of Potential Correlations between Declining bat Populations and Modern Mosquito-borne Epidemics

Collection: Geographic Information Systems (GIS)

Web Resource: <https://coagis.maps.arcgis.com/apps/Cascade/index.html?appid=ab565dbb28684267922e0ed8e18a5fe8>

Creator: Truth Muller

Date: 2018

Rights: In Copyright - Educational Use Permitted

*Notes:* A GIS class student project in Story Map format.

---

### Project Scotland

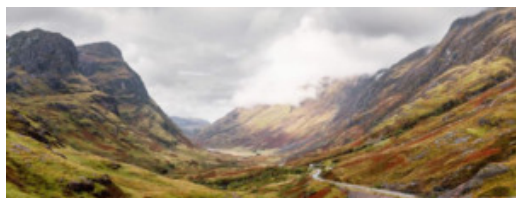

Identifier: 2364

Type: Map

Title: Project Scotland

Subject: Nature, Animals, Birds

Description: Natural Resource Management for Biodiversity. Understanding Scotland's protected habitats and their inhabitants.

Collection: Geographic Information Systems (GIS)

Web Resource: <https://storymaps.arcgis.com/stories/04cc7cf98ec04fbabb0380d9339db30f>

Creator: Hannah Gower-Fox

Date: 2022

Rights: In Copyright - Educational Use Permitted

*Notes:* A GIS class student project in Story Map format

Place: International

---

### Potential Effects of Sea Level Rise on the Duck Islands

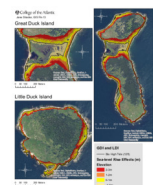

Identifier: 2065

Type: Map

Title: Potential Effects of Sea Level Rise on the Duck Islands

Subject: Events

Description: Potential Effects of Sea Level Rise on Great and Little Duck Islands

Collection: Geographic Information Systems (GIS)

Creator: Jane Strader

Date: 2013

Rights: In Copyright - Educational Use Permitted

*Notes:* A GIS Foundations class student final project, in Layout format.

Place: Maine

## Planning for Climate Change in Denmark



Identifier: 2040

Type: Map

Title: Planning for Climate Change in Denmark

Subject: Events

Description: This GIS story map introduces you to Denmark and the current climate politics in the country. We will then have a look at Denmark in a global context and finally, examine how GIS can help us when we are "Planning for climate change in Denmark".

Collection: Geographic Information Systems (GIS)

Web Resource: <https://coagis.maps.arcgis.com/apps/MapSeries/index.html?appid=8cc1b50e05904affab93f0ca4e2ae1fb>

Creator: Katrine Oesterby

Date: 2020

Rights: In Copyright - Educational Use Permitted

*Notes:* A GIS Foundations class student project

Place: International

---

## On Track of the Pale Clouded Yellow Butterfly



Identifier: 2286

Type: Map

Title: On Track of the Pale Clouded Yellow Butterfly

Subject: Nature, Animals, Birds

Description: Where it lives and how we might save it

Collection: Geographic Information Systems (GIS)

Web Resource: [storymaps.arcgis.com/stories/ab563bf4db484e9d8a7fd20d76697aa6](https://storymaps.arcgis.com/stories/ab563bf4db484e9d8a7fd20d76697aa6)

Creator: Anna Heiting

Date: 2022

Rights: In Copyright - Educational Use Permitted

*Notes:* A GIS Foundations class project presented in Story Map format.

Place: International

---

## Offshore Wind Power



Identifier: 1196

Type: Map

Title: Offshore Wind Power

Subject: Other

Description: ESRI Story Map created by COA student Agim Mazreku in GIS Winter 2018.

Collection: Geographic Information Systems (GIS)

Web Resource: <https://coagis.maps.arcgis.com/apps/Cascade/index.html?appid=eb4b920fc3c84551b9c4f4cdb9c34275>

Creator: Mazreku, Agim

Date: 2018

Rights: In Copyright

## Northern Pacific Sound Pollution



Identifier: 2377

Type: Map

Title: Northern Pacific Sound Pollution

Subject: Nature, Animals, Birds

Description: The longest distance a human shout has been heard from is just over 10 miles, and that scream happened over a lake. Researchers have estimated that a whale scream, or more so a song, can be heard from over 10,000 miles away! Though we can't always hear these songs because of their low frequencies, whales can listen and respond to each other from oceans away.

Collection: Geographic Information Systems (GIS)

Web Resource: <https://storymaps.arcgis.com/stories/48c025dd8f1c4b61b00082b75ef383df>

Creator: Mallory McElhaney

Date: 2023

Rights: In Copyright - Educational Use Permitted

Notes: A GIS class student project in Story Map format

Place: International

## North Woods Ways

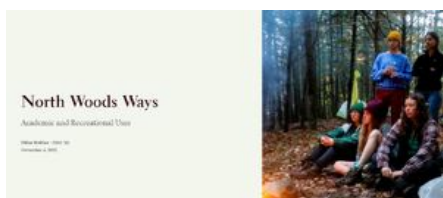

Identifier: 2389

Type: Map

Title: North Woods Ways

Subject: Places

Description: North Woods Ways  
Academic and Recreational Uses

Collection: Geographic Information Systems (GIS)

Web Resource: <https://storymaps.arcgis.com/stories/1e19ddcf4ab04b9f83337e5dd65f4494>

Creator: Elliot Baillos

Date: 2022

Rights: In Copyright - Educational Use Permitted

Notes: A GIS class student project in Story Map format.

Place: Maine

## Nesting Sea Turtles on a Changing Caribbean Island

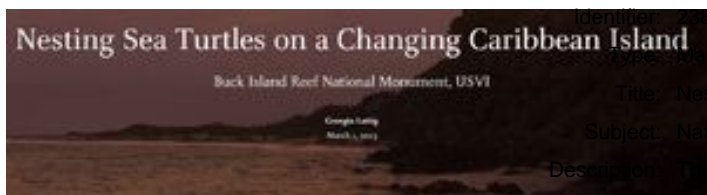

Identifier: 2391

Type: Map

Title: Nesting Sea Turtles on a Changing Caribbean Island

Subject: Nature, Animals, Birds

Description: The Buck Island Sea Turtle Research Program (BISTRP) is a long-term sea turtle monitoring project that focuses on nesting sea turtles in the Caribbean. BISTRP was initiated by the National Park Service in 1988 after Buck Island was identified as an important nesting beach for sea turtles, in particular for the critically endangered Hawksbill sea turtle. Since 1988, the program has conducted annual monitoring of the nesting sea turtles on Buck

Island with the goal of identifying each nesting female, collecting biological data, and tracking nest success on the island.

Collection: Geographic Information Systems (GIS)

Web Resource: <https://storymaps.arcgis.com/stories/a08e4636ef6945b0a1a93820bcb334ca>

Creator: Georgia Lattig

Date: 2023

Rights: In Copyright - Educational Use Permitted

*Notes:* A GIS class student project in Story Map format

Place: International

---

### Nest Site Selection of the Black Guillemot on Great Duck island

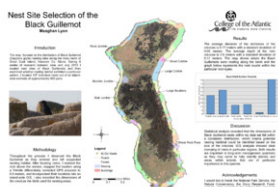

Identifier: 2062

Type: Map

Title: Nest Site Selection of the Black Guillemot on Great Duck island

Subject: Nature, Animals, Birds

Description: Nesting sites along the rocky berm of Great Duck Island.

Collection: Geographic Information Systems (GIS)

Creator: Meaghan Lyon

Date: 2013

Rights: In Copyright - Educational Use Permitted

*Notes:* A GIS Foundations class student final project, in map Layout format.

Place: Maine

---

### Mussel Power In Estonia



Identifier: 2036

Type: Map

Title: Mussel Power In Estonia

Subject: Businesses, Farming

Description: Exploring the potential Blue mussel aquaculture sites in Estonian waters

Collection: Geographic Information Systems (GIS)

Web Resource: <https://coagis.maps.arcgis.com/apps/MapSeries/index.html?appid=d26617312c07456fb4d3c84f40a447d6>

Creator: Annaleena Vaher

Date: 2020

Rights: In Copyright - Educational Use Permitted

*Notes:* A GIS Foundations class student project

Place: International

---

### Multi-Use Paths on Mount Desert Island



Identifier: 2391

Type: Map

Title: Multi-Use Paths on Mount Desert Island

Subject: Places

Description: Nynke's project included conversations with community members and leaders, fieldwork to find abandoned paths, designs of multi-use paths, and map-making in GIS. This project flowed out of an earlier

class focused on Active Transportation (Bicycle and Pedestrian) in Bar Harbor in the Spring of 2022. However, this project is not supposed to be about me; I am far from a neutral player that collected information to revitalize Active Transportation advocacy on MDI.

Collection: Geographic Information Systems (GIS)

Web Resource: <https://storymaps.arcgis.com/stories/54a8f58293244f9c8faa30c362190fb3>

Creator: Nynke Ham

Date: 2023

Rights: In Copyright - Educational Use Permitted

*Notes:* Companion

Slides:

[https://docs.google.com/presentation/d/1MqN3\\_G3QGGsXZjAB8TILtYMeIDxFKDVecyfuEx3QOC4/edit#slide=id.p](https://docs.google.com/presentation/d/1MqN3_G3QGGsXZjAB8TILtYMeIDxFKDVecyfuEx3QOC4/edit#slide=id.p)

Place: Mount Desert Island

---

### Mount Desert Island Suitability for Housing Development

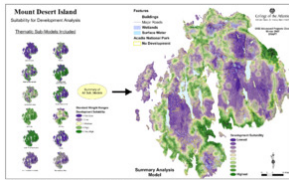

Identifier: 2074

Type: Map

Title: Mount Desert Island Suitability for Housing Development

Subject: Places

Description: Mount Desert Island Suitability for Housing Development based on 12 thematic layers weighted for development suitability

Collection: Geographic Information Systems (GIS)

Creator: Advanced GIS class

Date: 2007

Rights: In Copyright - Educational Use Permitted

*Notes:* An Advanced GIS class final project, in Layout format

Place: Bar Harbor

---

### Mount Desert Island Historical Aerial Photography 1940 and 1981 Mosaic

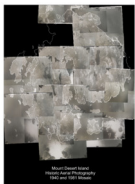

Identifier: 2075

Type: Map

Title: Mount Desert Island Historical Aerial Photography 1940 and 1981 Mosaic

Subject: Places

Description: These photos were taken at the Soil and Water Conservation Service office in Dover-Foxcroft, Maine

Collection: Geographic Information Systems (GIS)

Creator: COA GIS Laboratory

Date: 2015

Rights: In Copyright - Educational Use Permitted

*Notes:* A COA GIS Lab project done by students and staff

Place: Mount Desert Island

## Mobile Moms

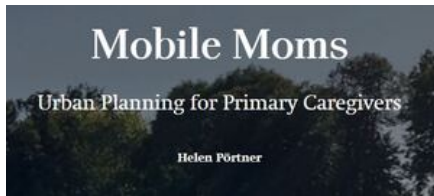

Identifier: 2034

Type: Map

Title: Mobile Moms

Subject: People

Description: Urban Planning for Primary Caregivers, Utrecht, Netherlands

Collection: Geographic Information Systems (GIS)

Web Resource: <https://storymaps.arcgis.com/stories/77c3b63abf704f5f9a202c4fee1fd9a7>

Creator: Helen Portner

Date: 2021-06

Rights: In Copyright - Educational Use Permitted

*Notes:* A GIS Foundations class student project

Place: International

---

## Measles: Understanding Outbreaks



Identifier: 2386

Type: Map

Title: Measles: Understanding Outbreaks

Subject: People

Description: Measles is an air-born infection caused by a paramyxovirus, mostly common in early childhood. In the present day, measles is considered an extinct disease in most parts of the world. According to WHO, in 1980, before widespread vaccination, measles caused an estimated 2.6 million deaths each year. However, in the recent years, the once eradicated disease started resurfacing in countries like New Zealand, Australia, and United States (CDC). It is one of the leading causes of death among young children even though a safe and cost-effective vaccine is available (WHO).

Collection: Geographic Information Systems (GIS)

Web Resource: <https://coagis.maps.arcgis.com/apps/MapSeries/index.html?appid=1f0d97ffa80a48f2a9840684b3dbf778>

Creator: Porcia Manandhar

Date: 2017

*Notes:* A student GIS class project in Story Map format

Place: International

---

## MDI Intertidal Species Relation with Sediment Types

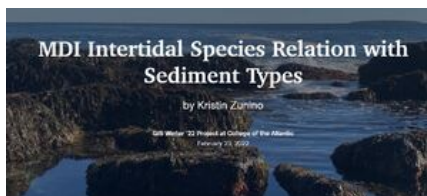

Identifier: 2282

Type: Map

Title: MDI Intertidal Species Relation with Sediment Types

Subject: Nature, Animals, Birds

Description: Intertidal species set themselves on sediment types based on feeding patterns and protection coverage from predators.

Collection: Geographic Information Systems (GIS)

Web Resource: [storymaps.arcgis.com/stories/d21ffa9be3264eca94125a1c6707a930](https://storymaps.arcgis.com/stories/d21ffa9be3264eca94125a1c6707a930)

Creator: Kristin Zunino

Date: 2022



*Notes:* A GIS Foundations class project presented in Story Map format.

Place: Mount Desert Island

---

#### Maine Oyster Trail Pilot Project, Damariscotta River

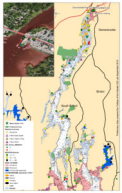

Identifier: 2081

Type: Map

Title: Maine Oyster Trail Pilot Project, Damariscotta River

Subject: Nature, Animals, Birds

Description: A Map showing land use, waterfront access, and other factors important to Oyster aquiculture.

Collection: Geographic Information Systems (GIS)

Creator: COA GIS Laboratory

Date: 2016

Rights: In Copyright - Educational Use Permitted

*Notes:* Data was gathered and provided by Maine Sea Grant, from various sources.

Place: Maine

---

#### Lost Trails of Mount Desert Island

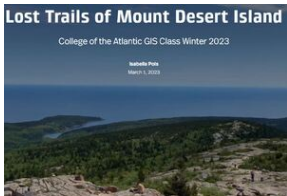

Identifier: 2382

Type: Map

Title: Lost Trails of Mount Desert Island

Subject: Places, Landscape

Description: The history of the trail system on Mount Desert Island is complex, dense, and vast. There were many people who were vital to the creation of the hundreds of trails that exist and have existed on Mount Desert Island. Both organizations and individuals contributed to the planning, building, and maintenance of the trails that make up Acadia National Park.

Collection: Geographic Information Systems (GIS)

Web Resource: <https://storymaps.arcgis.com/stories/cf071c83397448e6a3099dbec0ed0ad4>

Creator: Isabella Pols

Date: 2023

Rights: In Copyright - Educational Use Permitted

*Notes:* A GIS class student project in Story Map format

Place: Acadia National Park

---

#### Life on a Barren Rock (Mount Desert Rock)



Identifier: 2363

Type: Map

Title: Life on a Barren Rock (Mount Desert Rock)

Subject: Nature, Plants

Description: Introducing the "Photosynthesizers" of Mount Desert Rock

Collection: Geographic Information Systems (GIS)

Web Resource: <https://storymaps.arcgis.com/stories/d82c9cb0d83145fcb7d6292983014047>

Creator: Annika Ross

Date: 2022

Rights: In Copyright - Educational Use Permitted

*Notes:* A GIS class student project in Story Map format

Place: Mount Desert Rock

---

#### Lead in taps from public water sources



Identifier: 2396

Type: Map

Title: Lead in taps from public water sources

Subject: Other

Description: This story map provides a brief presentation and discussion of the water quality data collected from 43 taps on the COA campus during 2022. While 28 elements were included in the test, the report focuses mainly on lead levels from various campus taps.

Collection: Geographic Information Systems (GIS)

Web Resource: <https://storymaps.arcgis.com/stories/eed98eb4875b46ae92089f47d61eda67>

Creator: Ludwin Moran & Sarah Hall

Date: 2023

Rights: In Copyright - Educational Use Permitted

*Notes:* A collaborative project by student Ludwin Moran and faculty Sarah Hall, in Story Map format.

Place: Mount Desert Island

---

#### Leach's Storm-Petrel Distribution on Great Duck Island

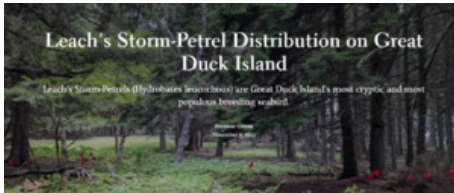

Identifier: 2361

Type: Map

Title: Leach's Storm-Petrel Distribution on Great Duck Island

Subject: Nature, Animals, Birds

Description: Leach's Storm-Petrels (*Hydrobates leucorhous*) are Great Duck Island's most cryptic and most populous breeding seabird.

Collection: Geographic Information Systems (GIS)

Web Resource: <https://storymaps.arcgis.com/stories/8ce6941d13fe4a679b793f2155573e48>

Creator: Eleanor Gnam

Date: 2022

Rights: In Copyright - Educational Use Permitted

*Notes:* A GIS class student project in Story Map format

Place: Frenchboro, Great Duck Island

---

#### Leach's Storm-Petrel Distribution on Great Duck Island



Identifier: 2390

Type: Map

Title: Leach's Storm-Petrel Distribution on Great Duck Island

Subject: Nature, Animals, Birds

Description: Great Duck Island (GDI) is a 91-hectare island lying 13 kilometers south of Mount Desert Island in the Gulf of Maine. GDI has a long history of human occupation, and has been farmed, grazed, and lived

upon since the early 19th century. Today, approximately 85 hectares of the island are co-owned by TNC and the state of Maine and has been managed as a preserve since 1985. There is a small private inholding on the north end of the island, and the remaining five hectares are owned by the College of the Atlantic (COA). COA manages the Alice Eno Field Station out of the light station on the south end of the island, where students have conducted regular research on the ecology of the island since 1999 (Anderson 2018)

Collection: Geographic Information Systems (GIS)

Web Resource: <https://storymaps.arcgis.com/stories/8ce6941d13fe4a679b793f2155573e48>

Creator: Eleanor Gnam

Date: 2022

Rights: In Copyright - Educational Use Permitted

*Notes:* A GIS class student project in Story Map format.

Place: Frenchboro, Great Duck Island

---

## Landscape of Change



Identifier: 2082

Type: Map

Title: Landscape of Change

Subject: Nature, Animals, Birds

Description: Exploring the Past to Build a Resilient Future

To understand how climate change is affecting Mount Desert Island we need to look to the past. Our ancestors documented the natural world around them in stories, reports, journals, diaries, and letters, which are cared for in the collections of history museums and libraries. Increasingly, scientists are pulling observations and data from historic records to get a clearer picture of the natural world of the past to understand how the present is changing.

Collection: Geographic Information Systems (GIS)

Web Resource: <https://storymaps.arcgis.com/stories/dcb1b25509e64b628ce40c5ae7ed4675>

Creator: Mount Desert Island Historical Society

Date: 2021

Rights: In Copyright - Educational Use Permitted

*Notes:* A Story Map developed by a number of partners who collaborated on this project. GIS Mapping by COA student Jasper White

Place: Mount Desert Island

---

## Landfill Sites Suitable for Solar Development

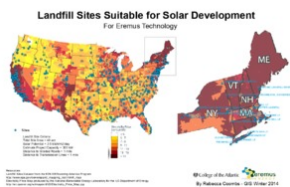

Identifier: 1238

Type: Map

Title: Landfill Sites Suitable for Solar Development

Subject: Other

Description: Suitability analysis of landfill sites for solar power development in the US and northeast, for Eremus Energy

Collection: Geographic Information Systems (GIS)

Creator: Coombs, Rebecca

Date: 2014  
Rights: In Copyright

---

#### Land Use Analysis for New COA Properties: Peggy Rockefeller Farm and Cox Protectorate

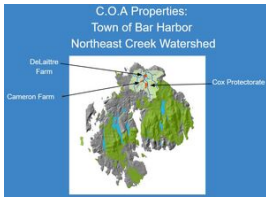

Identifier: 2370

Type: Map

Title: Land Use Analysis for New COA Properties: Peggy Rockefeller Farm and Cox Protectorate

Subject: Businesses, Farming

Description: A study by the COA Landuse Planning Class

Collection: Geographic Information Systems (GIS)

Web Resource: [https://docs.google.com/presentation/d/1Tos\\_VPiRHgtFqBROuL7unAjgsidHoKaumZo6B7-u-x4/edit#slide=id.p1](https://docs.google.com/presentation/d/1Tos_VPiRHgtFqBROuL7unAjgsidHoKaumZo6B7-u-x4/edit#slide=id.p1)

Creator: COA Landuse Planning Class

Date: 2012

Rights: In Copyright - Educational Use Permitted

*Notes:* A Google Slides presentation

Place: Bar Harbor

---

#### Lake Erie Microplastics

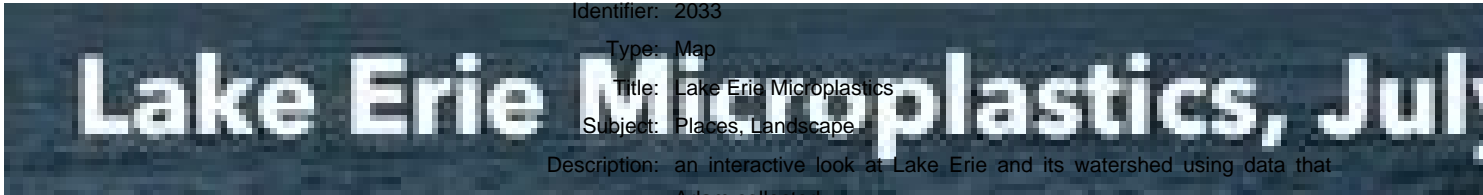

Identifier: 2033

Type: Map

Title: Lake Erie Microplastics

Subject: Places, Landscape

Description: an interactive look at Lake Erie and its watershed using data that Adam collected

Collection: Geographic Information Systems (GIS)

Web Resource: <https://storymaps.arcgis.com/stories/a6aab6ae948e481f847cad4fdd3cda09>

Creator: Adam Feher

Date: 2021-06

Rights: In Copyright - Educational Use Permitted

*Notes:* A GIS Foundations class student project

---

#### J-Pod Southern Resident Killer Whale Movement



Identifier: 2376

Type: Map

Title: J-Pod Southern Resident Killer Whale Movement

Subject: Nature, Animals, Birds

Description: How vessel traffic, chinook salmon, water quality, climate, and the navy impact how J-Pod moves throughout the Salish Sea

Collection: Geographic Information Systems (GIS)

Web Resource: <https://storymaps.arcgis.com/stories/432861e7720947e79c8b05f12eb460bc>

Creator: Chloe Meyer

Date: 2023

Rights: In Copyright - Educational Use Permitted

*Notes:* A GIS class student project in Story Map format

---

### Japanese Barberry on the COA Campus



Identifier: 2060

Type: Map

Title: Japanese Barberry on the COA Campus

Subject: Nature, Plants

Description: A survey and map of Japanese Barberry on the COA Campus

Collection: Geographic Information Systems (GIS)

Creator: Will Broussard

Date: 2007

Rights: In Copyright - Educational Use Permitted

*Notes:* A GIS Foundations class student final project, in map Layout format.

Place: Bar Harbor

---

### Interpreting the Songbirds of Great Duck Island, Maine



Identifier: 2379

Type: Map

Title: Interpreting the Songbirds of Great Duck Island, Maine

Subject: Nature, Animals, Birds

Description: Songbirds use islands for breeding and migrating. Great Duck Island is located 10 miles from Mount Desert Island, Maine; it is about 200 acres large and consists of a variety of habitat types.

Collection: Geographic Information Systems (GIS)

Web Resource: <https://storymaps.arcgis.com/stories/ef89019fa2624ab5903813387c49fe19>

Creator: Levi Sheridan

Date: 2023

Rights: In Copyright - Educational Use Permitted

*Notes:* A GIS class student project in Story Map format

Place: Frenchboro, Great Duck Island

---

### Intense Precipitation in Acadia National Park



Identifier: 2291

Type: Map

Title: Intense Precipitation in Acadia National Park

Subject: Events

Description: The damage caused by increasingly strong storms because of climate change.

Collection: Geographic Information Systems (GIS)

Web Resource: [storymaps.arcgis.com/stories/62e7c88f04c548c79ce7b17ba5e7fa37](https://storymaps.arcgis.com/stories/62e7c88f04c548c79ce7b17ba5e7fa37)

Creator: Massimo Hamilton

Date: 2022

Rights: In Copyright - Educational Use Permitted

*Notes:* A GIS Foundations class project presented in Story Map format.

Place: Acadia National Park

## Humpback Whales of Frederick Sound, AK

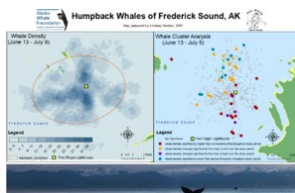

Identifier: 1240

Type: Map

Title: Humpback Whales of Frederick Sound, AK

Subject: Other

Description: Density and cluster analysis of humpback whales in Frederick Sound, Alaska, in partnership with Five Finger LightHouse and the Alaska Whale Foundation.

Collection: Geographic Information Systems (GIS)

Creator: Nielsen, Lindsey

Date: 2011

Rights: In Copyright

---

## How to Shred Without Getting Shredded



Identifier: 2287

Type: Map

Title: How to Shred Without Getting Shredded

Subject: Events

Description: Avalanche Awareness in the Washington Backcountry

Collection: Geographic Information Systems (GIS)

Web Resource: [storymaps.arcgis.com/stories/32da669b20bc4bc598f6ea8d95adebb4](https://storymaps.arcgis.com/stories/32da669b20bc4bc598f6ea8d95adebb4)

Creator: Ellie Jackson

Date: 2022

Rights: In Copyright - Educational Use Permitted

Notes: A GIS Foundations class project presented in Story Map format.

---

## How to Bee in Maine

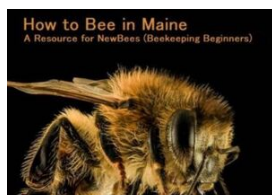

Identifier: 2039

Type: Map

Title: How to Bee in Maine

Subject: Nature, Animals, Birds

Description: Pollinators such as wild bees and the Western honeybee, *Apis mellifera*, are important to humans and nature. Seventy-five percent of food crops and 90% of wild flowering plants benefit from animal pollinators (IPBES 2016).

Collection: Geographic Information Systems (GIS)

Web Resource: <https://coagis.maps.arcgis.com/apps/MapSeries/index.html?appid=618c26c8d57f47ce993327ecb447c15f>

Creator: Judith Aerseth Tunstad

Date: 2020

Rights: In Copyright - Educational Use Permitted

Notes: A GIS Foundations class student project202

Place: Maine



## Housing: The New Luxury

### Housing: The New Luxury

The affordable housing crisis in vacation towns is pushing the locals and workers elsewhere. And the solutions are not so simple.

Cali Martinez  
February 23, 2021

Identifier: 2032

Type: Map

Title: Housing: The New Luxury

Subject: Other

Description: The affordable housing crisis in vacation towns is pushing the locals and workers elsewhere. And the solutions are not so simple

Collection: Geographic Information Systems (GIS)

Web Resource: <https://storymaps.arcgis.com/stories/dffeed97114041e2a7c057063516c26b>

Creator: Cali Martinez

Date: 2021-06

Rights: In Copyright - Educational Use Permitted

*Notes:* A GIS Foundations class student project

Place: Maine

---

## Housing Inventory and Usage Analysis of Bar Harbor, ME



### Housing Inventory and Usage Analysis of Bar Harbor, ME

Bennet Peters  
May 21, 2023

Identifier: 2394

Type: Map

Title: Housing Inventory and Usage Analysis of Bar Harbor, ME

Subject: Places

Description: High number of tourist every summer and the popularity of Bar Harbor are raising the prices of housing on Bar Harbor making it difficult to find affordable houses; especially for people who want to live in Bar Harbor year round, as the incentives to rent out housing to tourists are high. To understand better how to tackle this housing crisis it is important to understand the housing situation in Bar Harbor better, to later be able to find the right locations for future housing development.

Collection: Geographic Information Systems (GIS)

Web Resource: <https://storymaps.arcgis.com/stories/409c524889504492845f5d4391c35062>

Creator: Bennet Peters

Date: 2023

Rights: In Copyright - Educational Use Permitted

*Notes:* A GIS class student project in Story Map format.

Place: Bar Harbor

---

## Horse Healthcare in Maine



Identifier: 2048

Type: Map

Title: Horse Healthcare in Maine

Subject: Nature, Animals, Birds

Description: The USDA reported a shortage of veterinarians in at least 500 counties spanning 44 states. This shortage is mostly in rural areas and therefore has a larger effect on large animals and livestock. American Veterinary Medical Association (AVMA) reported that only 10% of graduates had an interest in working with livestock.

Collection: Geographic Information Systems (GIS)  
Web Resource: <https://storymaps.arcgis.com/stories/1c2f0b1e1aa741caa28e6eb24ed33b54>  
Creator: Danielle Parker  
Date: 2021-06  
Rights: In Copyright - Educational Use Permitted  
*Notes:* A GIS class student final project, in StoryMap format  
Place: Maine

---

#### Historic Union River Watercourse through Ellsworth, Maine

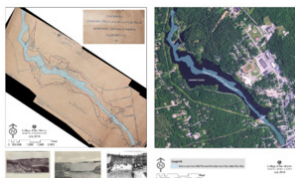

Identifier: 2080  
Type: Map  
Title: Historic Union River Watercourse through Ellsworth, Maine  
Subject: Places  
Description: A map comparing the original watercourse as shown on a 1902 plan, overlaid with the modern GIS layer of the river.  
Collection: Geographic Information Systems (GIS)  
Creator: COA students  
Rights: In Copyright - Educational Use Permitted  
*Notes:* This map display was done for the Downeast Salmon Federation by COA GIS Lab staff.

---

#### Historic Resources of Castine: A Preliminary Survey of Architectural Features

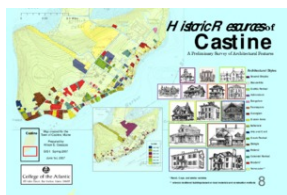

Identifier: 1239  
Type: Map  
Title: Historic Resources of Castine: A Preliminary Survey of Architectural Features  
Subject: Other  
Description: Analysis of diverse historical architecture styles in Castine, Maine.  
Collection: Geographic Information Systems (GIS)  
Creator: Casazza, Allison E.  
Date: 2007-07-01  
Rights: In Copyright

---

#### High Peaks Region of the Adirondacks



Identifier: 2054  
Type: Map  
Title: High Peaks Region of the Adirondacks  
Subject: Places  
Description: The Adirondacks is a state park in Upstate New York that encompasses 6 million acres (larger than any National Park). The park contains a Forest Preserve that encompasses 2.6 million acres. The other 3.4 million acres are privately owned land that is regulated by the Adirondack Park Agency.  
Collection: Geographic Information Systems (GIS)  
Web Resource: <https://coagis.maps.arcgis.com/apps/MapSeries/index.html?appid=b4653f2fe6114c119519b2970df4118a>  
Creator: Betsy Randolph

Date: 2019

Rights: In Copyright - Educational Use Permitted

Notes: A GIS class student final project, in StoryMap format

---

### Hancock County's Fragmented Farmland



Identifier: 2288

Type: Map

Title: Hancock County's Fragmented Farmland

Subject: Businesses, Farming

Description: An exploration of current and possible agricultural land on this coastal county in Maine.

Collection: Geographic Information Systems (GIS)

Web Resource: [storymaps.arcgis.com/stories/d71adb0478934943bc1dfac1e188b750](https://storymaps.arcgis.com/stories/d71adb0478934943bc1dfac1e188b750)

Creator: Alex Pesek

Date: 2022

Rights: In Copyright - Educational Use Permitted

Notes: A GIS Foundations class project presented in Story Map format.

Place: Maine

---

### Hancock County Maine Aerial Image, 2020

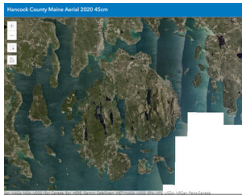

Identifier: 2388

Type: Map

Title: Hancock County Maine Aerial Image, 2020

Subject: Places

Description: A 2020 leaf-off aerial image with 45cm resolution. From Maine GIS.

Collection: Geographic Information Systems (GIS)

Web Resource: <https://coagis.maps.arcgis.com/apps/instant/imageryviewer/index.html?appid=67ace772200441479598ed22f6b7d3a8&locale=en>

Creator: Maine GIS

Date: 2020

Notes: A web map with an aerial image of Hancock County. Provided by Maine GIS via Acadia National Park

Place: Mount Desert Island

---

### Gulls of the Gulf of Maine



Identifier: 2038

Type: Map

Title: Gulls of the Gulf of Maine

Subject: Nature, Animals, Birds

Description: An overview of gull density in Maine

Collection: Geographic Information Systems (GIS)

Web Resource: <https://coagis.maps.arcgis.com/apps/MapSeries/index.html?appid=0e0e6ad0761a41cca9da98da08f55b90>

Creator: Nathan Dubrow

Date: 2020

Rights: In Copyright - Educational Use Permitted

Notes: A GIS Foundations class student project

Place: Maine

---

#### Ground Mounted PV Solar Suitability on Mount Desert Island



Identifier: 2273

Type: Map

Title: Ground Mounted PV Solar Suitability on Mount Desert Island

Subject: Places, Landscape

Description: A suitability analysis of open land for ground-mounted solar

Collection: Geographic Information Systems (GIS)

Web Resource: <https://bit.ly/SolarSuitabilityOpenAreasMDI>

Creator: Angie Flores

Date: 2022

Rights: In Copyright - Educational Use Permitted

*Notes:* A GIS Foundations class project presented in Story Map format.

Place: Bar Harbor

---

#### Golfing Green



Identifier: 2031

Type: Map

Title: Golfing Green

Subject: Places, Landscape

Description: An investigation of space taken by Golf

Collection: Geographic Information Systems (GIS)

Web Resource: <https://storymaps.arcgis.com/stories/2d047f37cc5049df9eb9e724374cf3a0>

Creator: Willow Mikles

Date: 2021-06

Rights: In Copyright - Educational Use Permitted

*Notes:* A GIS Foundations class student project

---

#### Global Restrictions on Shark Finning



Identifier: 2041

Type: Map

Title: Global Restrictions on Shark Finning

Subject: Nature, Animals, Birds

Description: An estimated 73 million sharks were killed last year, primarily for their fins. Their populations are at critical levels, and they are still being fished out of the oceans at unsustainable rates. Some regional populations of shark species are down to 95 - 99%, which is considered functional extinction.

Collection: Geographic Information Systems (GIS)

Web Resource: <https://coagis.maps.arcgis.com/apps/MapSeries/index.html?appid=6b004d84bc9a4d7982f91733ef25de70>

Creator: Ernesto Hernandez Rodriguez

Date: 2020

Rights: In Copyright - Educational Use Permitted

*Notes:* A GIS Foundations class student project

Place: International

## Geology and Humanity of Oahu



Identifier: 2050

Type: Map

Title: Geology and Humanity of Oahu

Subject: Places

Description: According to the University of Hawaii's Honolulu Climate Change Commission, Oahu is the most at risk from sea-level rise compared to all other Hawaiian islands. By the middle of the century, a report assembled by the commission warned that regular high tide flooding with 3.2ft of local sea-level rise would put 18 miles of coastal road and 4000 settlements at risk (Westfall, 2018).

Collection: Geographic Information Systems (GIS)

Web Resource: <https://coagis.maps.arcgis.com/apps/MapSeries/index.html?appid=af9ce82d17ce47de825543d48c7e8497>

Creator: Ben Capuano

Date: 2020

Rights: In Copyright - Educational Use Permitted

*Notes:* A GIS class student final project, in StoryMap format

---

## Geographic Information Systems for Comprehensive Planning:Town of Mount Desert



Identifier: 2368

Type: Map

Title: Geographic Information Systems for Comprehensive Planning:Town of Mount Desert

Subject: Places

Description: An inventory, analysis and illustration addressing Growth Management Goals

Collection: Geographic Information Systems (GIS)

Web Resource: <https://docs.google.com/presentation/d/1Y3CEH2RmZ4qQovrDbIXgsqQrLRaTBmzoWz3ilCb7N2M/edit#slide=id.p1>

Creator: COA Landuse Planning Class

Date: 2003

Rights: In Copyright - Educational Use Permitted

*Notes:* A Google Slides presentation

Place: Mount Desert

---

## Gentrification & Food Apartheid in Oakland, California

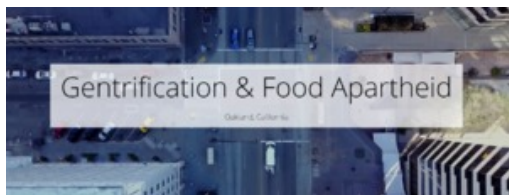

Identifier: 1199

Type: Map

Title: Gentrification & Food Apartheid in Oakland, California

Subject: Other

Description: ESRI Story Map created by COA student Patrianna Anderson in GIS Fall 2018.

Collection: Geographic Information Systems (GIS)

Web Resource: <https://coagis.maps.arcgis.com/apps/MapSeries/index.html?appid=c7ff2c218cef4d789c6414ddaf2c60d1>

Creator: Anderson, Patrianna

Date: 2018

### GAP Factories Around the Globe



Identifier: 2071

Type: Map

Title: GAP Factories Around the Globe

Subject: Businesses, Store Business

Description: GAP clothing manufacturing facilities around the world

Collection: Geographic Information Systems (GIS)

Creator: Elisheva Rubin

Date: 2006

Rights: In Copyright - Educational Use Permitted

*Notes:* A GIS Foundations class student final project, in Layout format

Place: International

---

### From Lake to Sea: Winter Habitations of Common Loons



#### From Lake to Sea: Winter Habitations of Common Loons

Identifier: 2380

Type: Map

Title: From Lake to Sea: Winter Habitations of Common Loons

Subject: Nature, Animals, Birds

Description: The Common Loon (*Gavia immer*) has historically been used as an indicator species during its summer breeding season. More specifically, loons have been used as an indicator for heavy metals, biocontamination, and acidity (Canadian Lakes Loon Survey).

Collection: Geographic Information Systems (GIS)

Web Resource: <https://storymaps.arcgis.com/stories/9d16a5709445491794a8fa019ad572bf>

Creator: Autumn Pauly

Date: 2023

Rights: In Copyright - Educational Use Permitted

*Notes:* A GIS class student project in Story Map format.

Place: Mount Desert Island

---

### Frenchman Bay Watershed Map Compilation



Identifier: 2070

Type: Map

Title: Frenchman Bay Watershed Map Compilation

Subject: Places

Description: Frenchman Bay Watershed Map Compilation

Shows numerous features and land uses within the watershed of Frenchman Bay

Collection: Geographic Information Systems (GIS)

Creator: James Crawford

Date: 2012

Rights: In Copyright - Educational Use Permitted

*Notes:* A GIS Foundation class student final project, in Layout format

Place: Maine



## Frenchman Bay Marine Resources



Identifier: 1249

Type: Map

Title: Frenchman Bay Marine Resources

Subject: Other

Description: Map of mudflats, elver habitat, shellfish areas, and worm habitat in Frenchman Bay.

Collection: Geographic Information Systems (GIS)

Creator: Wheeler, Bik

Date: 2006

Rights: In Copyright

## Following Herring Gulls: Where do they go?

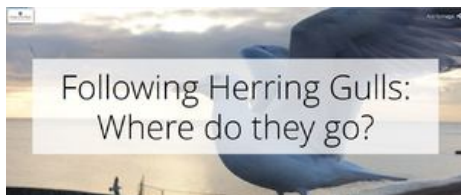

Identifier: 1120

Type: Map

Title: Following Herring Gulls: Where do they go?

Subject: Other

Description: ESRI Story Map created by COA student Aya Kumagi in GIS Fall 2018.

Collection: Geographic Information Systems (GIS)

Web Resource: <https://coagis.maps.arcgis.com/apps/Cascade/index.html?appid=eb36bb646ed14a2d9c02369c06a8d416>

Creator: Kumagi, Aya

Date: 2018

Rights: In Copyright

## Fish Passage Assessment of Mount Desert Island



Identifier: 2058

Type: Map

Title: Fish Passage Assessment of Mount Desert Island

Subject: Nature, Animals, Birds

Description: An assessment of streams broken by culverts, dams, and bridges

Collection: Geographic Information Systems (GIS)

Creator: Phillip Young

Date: 2007

Rights: In Copyright - Educational Use Permitted

*Notes:* A GIS Foundations class student final project, in Layout format

Place: Mount Desert Island

## Finding Travel Distances of Snakes to Islands on the Coast of Maine

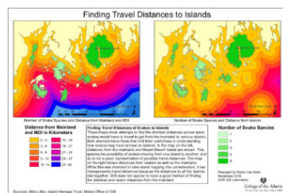

Identifier: 2064

Type: Map

Title: Finding Travel Distances of Snakes to Islands on the Coast of Maine

Subject: Nature, Animals, Birds

Description: These maps show attempts to find the shortest distances across the water makes would have to travel from the mainland to various islands.

Collection: Geographic Information Systems (GIS)

Creator: Robin Van Dyke

Date: 2010

Rights: In Copyright - Educational Use Permitted

*Notes:* Finding Travel Distances of Snakes to Islands on the Coast of Maine

Place: Maine

---

### Finding the Birds of Mount Desert Island



Identifier: 2280

Type: Map

Title: Finding the Birds of Mount Desert Island

Subject: Nature, Animals, Birds

Description: The goal of this project was to identify birding hotspots on Mount Desert Island. To do this, I used data from eBird to determine which birds are most common in each sector. The sectors are areas used by birders during the annual Christmas Bird Count. Birding hotspots are areas that birders go to frequently

Collection: Geographic Information Systems (GIS)

Web Resource: [storymaps.arcgis.com/stories/99604977985944cf83a43cb9ca247a59](https://storymaps.arcgis.com/stories/99604977985944cf83a43cb9ca247a59)

Creator: Pigeon Voigt

Date: 2022

Rights: In Copyright - Educational Use Permitted

*Notes:* A GIS Foundations class project presented in Story Map format.

Place: Mount Desert Island

---

### ESRI



Identifier: 2149

Type: Map

Title: ESRI

Subject: Events

Description: Link is to the ESRI home page

Collection: Geographic Information Systems (GIS)

Web Resource: <https://www.esri.com/en-us/home>

Creator: ESRI

Date: 2025

Rights: In Copyright - Educational Use Permitted

*Notes:* A special thanks to ESRI for 30 years of software and support.

Place: International

---

### Energy use at College of the Atlantic



Identifier: 2274

Type: Map

Title: Energy use at College of the Atlantic

Subject: Other

Description: Dyed Kerosene, Heating Oil, Liquid Propane, and Electricity make up COA current Energy portfolio, fueling buildings on campus.

Collection: Geographic Information Systems (GIS)

Web Resource: <https://storymaps.arcgis.com/stories/bc7eb8054d6548f588b58c50d5e228ee>  
Creator: Aniruddha Jaydeokar  
Date: 2022  
Rights: In Copyright - Educational Use Permitted  
*Notes:* A GIS Foundations class project presented in Story Map format.  
Place: Bar Harbor

---

### Ellsworth Culverts and Stormwater Management

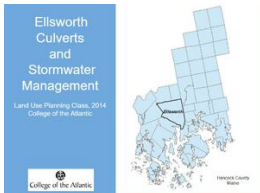

Identifier: 2371  
Type: Map  
Title: Ellsworth Culverts and Stormwater Management  
Subject: Places  
Description: Inventory of existing infrastructure  
Impervious Surface and Hydraulic Analyses  
Pinch Points  
Culvert prioritization system  
Emergencies  
Maintenance  
Stream and stream crossings survey  
Potential growth area analysis  
Stormwater management strategies

Collection: Geographic Information Systems (GIS)  
Web Resource: [https://docs.google.com/presentation/d/1\\_xnNkrzKj3qpYweQhIIDWT-RM73DvmvBeKNX-JAuzgSs/edit#slide=id.p1](https://docs.google.com/presentation/d/1_xnNkrzKj3qpYweQhIIDWT-RM73DvmvBeKNX-JAuzgSs/edit#slide=id.p1)  
Creator: COA Landuse Planning Class  
Date: 2014  
Rights: In Copyright - Educational Use Permitted  
*Notes:* A Google Slides presentation  
Place: Maine

---

### Effects of Drought in Two Villages in Namibia



Identifier: 2056  
Type: Map  
Title: Effects of Drought in Two Villages in Namibia  
Subject: Businesses, Farming  
Description: Namibia is known for its arid climate and the flora and fauna that have adapted to these conditions over many generations. The livelihoods of most people depend directly on the land. Therefore, a large portion of Namibia is used for agriculture, natural resource extraction, and tourism. The country mainly exports raw materials and imports most of its goods and services.

Collection: Geographic Information Systems (GIS)  
Web Resource: <https://coagis.maps.arcgis.com/apps/MapSeries/index.html?appid=fbf4d16c87e4484da5d210a71c9ffc07>  
Creator: Nice Munekamba

Date: 2019

Rights: In Copyright - Educational Use Permitted

*Notes:* A GIS class student final project, in StoryMap format

Place: International

---

## Ecovillage Suitability Analysis



### Ecovillage Suitability Analysis

A case study of the most suitable land parcels for an ecovillage development in the Val d'Espoir region of the Gaspé peninsula.

Charles-Olivier Levesque  
May 19, 2022

Identifier: 2289

Type: Map

Title: Ecovillage Suitability Analysis

Subject: Places, Landscape

Description: A case study of the most suitable land parcels for an ecovillage development in the Val d'Espoir region of the Gaspé peninsula.

Collection: Geographic Information Systems (GIS)

Web Resource: [storymaps.arcgis.com/stories/da411ed4c2d24c919b3ec19633e19e84](https://storymaps.arcgis.com/stories/da411ed4c2d24c919b3ec19633e19e84)

Creator: Charles-Olivier Levesque

Date: 2022

Rights: In Copyright - Educational Use Permitted

*Notes:* A GIS Foundations class project presented in Story Map format.

Place: International

---

## Dutton Maple Lot



### Dutton Maple Lot

Change in seasons, and Mapping the tap lines

College of the Atlantic, and Class Member Lily Dutton  
March 1, 2023

Identifier: 2378

Type: Map

Title: Dutton Maple Lot

Subject: Businesses, Farming

Description: Change in seasons, and Mapping the tap lines

Collection: Geographic Information Systems (GIS)

Web Resource: <https://storymaps.arcgis.com/stories/31d7d12cfeb24148ba61ca6216d3b643>

Creator: Lily Dutton

Date: 2023

Rights: In Copyright - Educational Use Permitted

*Notes:* A GIS class student project in Story Map format

Place: International

---

## Downeast Acadia Region Watersheds, Islands, and Bays

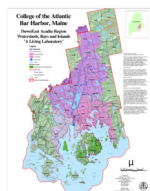

Identifier: 2066

Type: Map

Title: Downeast Acadia Region Watersheds, Islands, and Bays

Subject: Places

Description: 'A Living Laboratory'

Collection: Geographic Information Systems (GIS)

Creator: COA GIS Laboratory

Date: 2004

Rights: In Copyright - Educational Use Permitted

*Notes:* A map prepared for the 'River Runs Through Us' FIPSE grant.

Place: Maine

---

### Distribution of Four Ground-Dwelling Arthropod Families

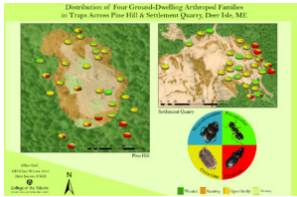

Identifier: 2072

Type: Map

Title: Distribution of Four Ground-Dwelling Arthropod Families

Subject: Nature, Animals, Birds

Description: Distribution of Four Ground-Dwelling Arthropod Families in Traps Across Pine Hill and Settlement Quarry, Deer Isle, Maine

Collection: Geographic Information Systems (GIS)

Creator: Jillian Gall

Date: 2012

Rights: In Copyright - Educational Use Permitted

*Notes:* A GIS Foundations class student final project, in Layout format

Place: Maine

---

### Difference in Out of State Property Ownership: Bar Harbor 2003 & 2012

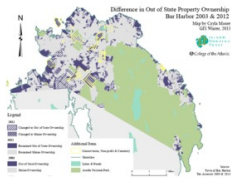

Identifier: 1244

Type: Map

Title: Difference in Out of State Property Ownership: Bar Harbor 2003 & 2012

Subject: Other

Description: Map of how property in Bar Harbor has changed hands from in-state to out-of-state ownership, and vice versa, between 2002 & 2012. In partnership with the Island Housing Trust.

Collection: Geographic Information Systems (GIS)

Creator: Moore, Cayla

Date: 2013

Rights: In Copyright

---

### Daggettoothed Cats



Identifier: 1197

Type: Map

Title: Daggettoothed Cats

Subject: Other

Description: ESRI Story Map created by COA student Andrew Benson in GIS Winter 2018.

Collection: Geographic Information Systems (GIS)

Web Resource: <https://coagis.maps.arcgis.com/apps/Cascade/index.html?appid=f9c70d684c824b9d9f60fae39e875a53>

Creator: Benson, Andrew

Date: 2018

Rights: In Copyright

### College of the Atlantic Land Use Planning and GIS Class Spring 2020

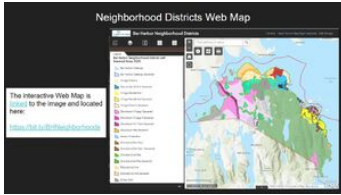

Identifier: 2392

Type: Map

Title: College of the Atlantic Land Use Planning and GIS Class Spring 2020

Subject: Places

Description: An Examination of the Bar Harbor Land Use Ordinance

Collection: Geographic Information Systems (GIS)

Web Resource: <https://docs.google.com/presentation/d/1uk-L2eldshgHIPocrDG22MI92MPKYBrwt88NJalh2g/edit?usp=sharing>

Creator: 'Land Use Planning Class Spring 2022'

Date: 2022

Rights: In Copyright - Educational Use Permitted

*Notes:* A Land Use Planning Class focused on Bar Harbor Zoning Ordinances

Place: Bar Harbor

---

### College of the Atlantic Seaside Garden Map

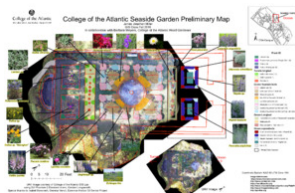

Identifier: 2063

Type: Map

Title: College of the Atlantic Seaside Garden Map

Subject: Nature, Plants

Description: A map based on a DJI Phantom drone flight.

Collection: Geographic Information Systems (GIS)

Creator: James Jonathan Miller

Date: 2016

Rights: In Copyright - Educational Use Permitted

*Notes:* A GIS Foundations class student final project, in map Layout format.

Place: Bar Harbor

---

### College of the Atlantic map, 1979

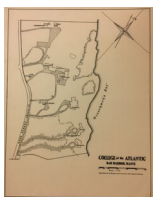

Identifier: 1573

Type: Map

Title: College of the Atlantic map, 1979

Subject: Structures, Institutional, School

Description: Survey drawing of the college's property based on 1974 Raynes Survey.

Collection: Campus Maps

Creator: Hyman, Harris

Date: 1979

Rights: In Copyright - Educational Use Permitted

*Notes:* FF-1

Place: Bar Harbor



### College of the Atlantic Main Campus Map, Online



Identifier: 2084

Type: Map

Title: College of the Atlantic Main Campus Map, Online

Subject: Places

Description: An online GIS map containing many interesting layers representing the physical campus.

Collection: Geographic Information Systems (GIS)

Web Resource: <https://coagis.maps.arcgis.com/apps/webappviewer/index.html?id=4cc9ebbb3234b6a92e06adc90b2867f>

Creator: COA GIS Laboratory

Date: 2021

Rights: In Copyright - Educational Use Permitted

*Notes:* An ArcGIS Online web map

Place: Bar Harbor

---

### College of the Atlantic Main Campus Map

Identifier: 1639

Type: Map

Title: College of the Atlantic Main Campus Map

Subject: Organizations, School Institution

Description: 1 sheet

Color map of the college campus.

Collection: Campus Maps

Creator: Longworth, Gordon

Date: 2000-10

Rights: In Copyright - Educational Use Permitted

Place: Bar Harbor

---

### College of the Atlantic Land Use Planning and GIS Class Spring 2020

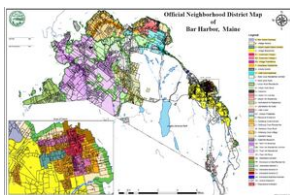

Identifier: 2374

Type: Map

Title: College of the Atlantic Land Use Planning and GIS Class Spring 2020

Subject: Places

Description: An Examination of the Bar Harbor Land Use Ordinance

Collection: Geographic Information Systems (GIS)

Web Resource: [https://docs.google.com/presentation/d/10AQy\\_087JbeoWjWL03A5nOxR-OiOcOFzhvjl0z5GKo/edit?usp=sharing](https://docs.google.com/presentation/d/10AQy_087JbeoWjWL03A5nOxR-OiOcOFzhvjl0z5GKo/edit?usp=sharing)

Creator: COA Landuse Planning Class

Date: 2020

Rights: In Copyright - Educational Use Permitted

*Notes:* A Google Slides presentation

Place: Bar Harbor

## College of the Atlantic Campus Site Plan

Identifier: 1640  
Type: Map  
Title: College of the Atlantic Campus Site Plan  
Subject: Organizations, School Institution  
Description: 1 sheet  
  
Color map of the college campus.  
Collection: Campus Maps  
Creator: Longworth, Gordon  
Date: 1998-02-04  
Rights: In Copyright - Educational Use Permitted  
Place: Bar Harbor

---

## College of the Atlantic Campus Map

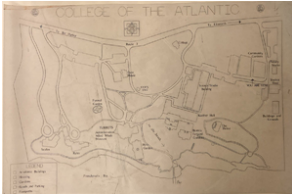

Identifier: 1642  
Type: Map  
Title: College of the Atlantic Campus Map  
Subject: Organizations, School Institution  
Description: 3 sheets  
  
Map of the college campus prior to the Kaelber Hall fire in 1983.  
Collection: Campus Maps  
Rights: In Copyright - Educational Use Permitted  
Place: Bar Harbor

---

## Coastal Marine Life History of Mount Desert Island 1903-2021



Identifier: 2143  
Type: Map  
Title: Coastal Marine Life History of Mount Desert Island 1903-2021  
Subject: Nature, Animals, Birds  
Description: Mount Desert Island, located off the east coast of Maine, is completely surrounded by intertidal environments. Throughout the 1900s, data was collected and recorded in notebooks regarding intertidal life by numerous researchers, followed by entry into a spreadsheet by Michael Hays, a citizen scientist who worked with the MDIBL (Mount Desert Island Biological Laboratory). In present day, these data can be put into a map thanks to ArcGIS Pro. These data includes large amounts of information regarding marine life around the coastal environments of MDI, such as species common and Latin names, locations observed (where on the island along with Lat. and Long.), observation year, along with some brief notes about each observation.  
  
Collection: Geographic Information Systems (GIS)  
Web Resource: <https://storymaps.arcgis.com/stories/a3808235a39342cb8e5b19359eb893e8>  
Creator: Reese Armstrong  
Date: 2021  
Rights: In Copyright - Educational Use Permitted

*Notes:* A GIS1 student class project, in ESRI Story Map format

Place: Mount Desert Island

---

### COA Geographic Information Systems Online



Identifier: 1190

Type: Map

Title: COA Geographic Information Systems Online

Subject: Other

Description: The COA GIS website contains interactive GIS maps that can be customized and printed (PDF). The maps represent areas commonly visited on field trips and studied in classes. Maps include COA, MDI, the State and Gulf of Maine and whole world base maps.

Collection: Geographic Information Systems (GIS)

Web Resource: <https://coagis.maps.arcgis.com/home/index.html>

Creator: Longworth, Gordon

Date: 2025

Rights: In Copyright - Educational Use Permitted

---

### COA Dining Hall Dishtribution

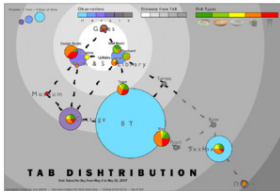

Identifier: 2059

Type: Map

Title: COA Dining Hall Dishtribution

Subject: Businesses, Restaurant Business

Description: Where are all of the dining hall's dishes?  
A survey and analysis

Collection: Geographic Information Systems (GIS)

Creator: Isaac Skibinski

Date: 2007

Rights: In Copyright - Educational Use Permitted

*Notes:* A GIS Foundations class student final project, in Layout format

Place: Bar Harbor

---

### Cheetahs in Southern Africa



Identifier: 2047

Type: Map

Title: Cheetahs in Southern Africa

Subject: Nature, Animals, Birds

Description: Under the IUCN (International Union for Conservation of Nature) 's, cheetahs are listed as vulnerable. This status means the species is likely to become endangered unless the circumstances threatening its survival and reproduction of the species improve. Due to recent studies showing a significant decline in current cheetah numbers, scientists have started calling for the species to be up-listed to endangered status under the IUCN.

Collection: Geographic Information Systems (GIS)

Web Resource: <https://storymaps.arcgis.com/stories/6436911413e44964ab03a60c2e55fb25>

Creator: Stephanie Arevalo

Date: 2021-06

Rights: In Copyright - Educational Use Permitted

*Notes:* A GIS class student project, in StoryMap format.

Place: International

---

### Changes in Gray Wolf Populations and Distribution in the Northeastern United States

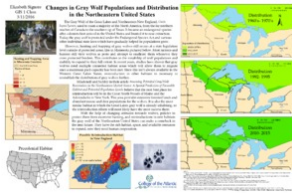

Identifier: 1247

Type: Map

Title: Changes in Gray Wolf Populations and Distribution in the Northeastern United States

Subject: Other

Description: Analysis of changes in the population and distribution of Gray Wolves in the Northeastern United States, including hunting and trapping areas in Minnesota and a reintroduction suitability analysis.

Collection: Geographic Information Systems (GIS)

Creator: Signore, Elizabeth

Date: 2016-03-11

Rights: In Copyright

---

### Cetacean Distribution in a Changing Climate

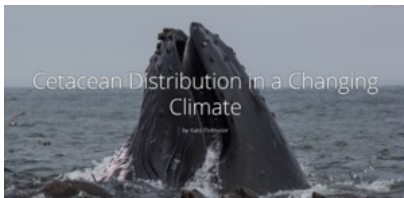

Identifier: 1195

Type: Map

Title: Cetacean Distribution in a Changing Climate

Subject: Other

Description: ESRI Story Map created by COA student Kate Pielmeier in GIS Fall 2017.

Collection: Geographic Information Systems (GIS)

Web Resource: <https://coagis.maps.arcgis.com/apps/Cascade/index.html?appid=57405eaf567b4614a5b50f91a8150afe>

Creator: Pielmeier, Kate

Date: 2017

Rights: In Copyright

---

### Carrying Capacity of White-Tailed Deer on Mount Desert Island



Identifier: 1245

Type: Map

Title: Carrying Capacity of White-Tailed Deer on Mount Desert Island

Subject: Other

Description: Analysis of the carrying capacity per square mile of different areas on Mount Desert Island for white-tailed deer.

Collection: Geographic Information Systems (GIS)

Creator: Brown, Caroline

Date: 2015

Rights: In Copyright

---