15 search results from https://coa.digitalarchive.us

Filters: Date: 1990s, Place: Bar Harbor, Type: Document, sorted by Web Resource

Natural History Museum, College of the Atlantic

Identifier: 1575
Type: Document, Projection, Architectural Drawing
Title: Natural History Museum, College of the Atlantic
Subject: Structures, Civic, Exhibition, Museum
Description: 1 sheet adhered to foarmcore

Elevations and floor plans of the Natural History Museum drawn in pencil with some color on paper.

Collection: Building Plans & Drawings
Creator: Stewart Brecher Architects (firm)
Date: 1999 circa
Rights: In Copyright - Educational Use Permitted
Place: Bar Harbor

Student Housing, Eden Street, Bar Harbor, Maine

Identifier: 1587
Type: Document, Projection, Architectural Drawing
Title: Student Housing, Eden Street, Bar Harbor, Maine
Subject: Structures, Dwellings, Dormitory
Description: 2 sheets adhered to foamcore

Landscaping sketches for Blair Tyson Residence Hall.

Collection: Building Plans & Drawings
Creator: Coplon Associates (firm)
Date: 1994 circa
Rights: In Copyright - Educational Use Permitted
Notes: 2 adhered to foamcore
Place: Bar Harbor

Isometric Drawing of Student Housing

Identifier: 1588
Type: Document, Projection, Architectural Drawing
Title: Isometric Drawing of Student Housing
Subject: Structures, Dwellings, Dormitory
Description: 1 sheet

Isometric drawing of student housing that is now called Blair/Tyson Residence.

Collection: Building Plans & Drawings
Creator: Caivano, Roc
Date: 1993 circa

Rights: In Copyright - Educational Use Permitted
Place: Bar Harbor

C. O. A. Student Housing

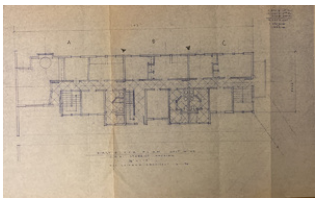

Identifier: 1589
Type: Document, Projection, Architectural Drawing
Title: C. O. A. Student Housing
Subject: Structures, Dwellings, Dormitory
Description: 1 sheet

First floor plan and schematic site plan of student housing that is now called Blair/Tyson Residence.
Collection: Building Plans & Drawings
Creator: Caivano, Roc
Date: 1993-06-01
Rights: In Copyright - Educational Use Permitted
Place: Bar Harbor

Student Housing, College of the Atlantic

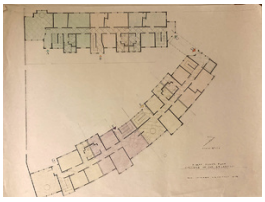

Identifier: 1590
Type: Document, Projection, Architectural Drawing
Title: Student Housing, College of the Atlantic
Subject: Structures, Dwellings, Dormitory
Description: 3 sheets

Floor plans of student housing that is now called Blair/Tyson Residence.
Collection: Building Plans & Drawings
Creator: Caivano, Roc
Date: 1993-06
Rights: In Copyright - Educational Use Permitted
Place: Bar Harbor

South Elevation, West Wing

Identifier: 1591
Type: Document, Projection, Architectural Drawing
Title: South Elevation, West Wing
Subject: Structures, Dwellings, Dormitory
Description: 1 sheet adhered to foamcore

South elevation of student housing is now called Blair Tyson Residence Hall.
Collection: Building Plans & Drawings
Creator: Caivano, Roc
Date: 1993-12
Rights: In Copyright - Educational Use Permitted
Notes: adhered to foamcore
Place: Bar Harbor

South Campus Circulation Plans

Identifier: 1656
Type: Document, Projection, Architectural Drawing
Title: South Campus Circulation Plans
Subject: Structures, Institutional, School
Description: sheets

Detailed circulation plan for the south end of campus.
Collection: Building Plans & Drawings
Creator: Coplon Associates
Date: 1999-07-28
Rights: In Copyright - Educational Use Permitted
Place: Bar Harbor

Newlin Garden Stair Rail

Identifier: 1659
Type: Document, Projection, Architectural Drawing
Title: Newlin Garden Stair Rail
Subject: Structures, Institutional, School
Description: 3 sheets

Three different designs for the Newlin Garden stair rail.
Collection: Building Plans & Drawings
Creator: Coplon Associates
Date: 1993-06
Rights: In Copyright - Educational Use Permitted
Place: Bar Harbor

Topographical Plan for the College of the Atlantic at Eden Street

Identifier: 1660
Type: Document, Projection, Architectural Drawing
Title: Topographical Plan for the College of the Atlantic at Eden Street
Subject: Places, Landscape
Description: One topographical plan showing the Davis Carriage Residence and Davis Center locations.
Collection: Building Plans & Drawings
Creator: Jackson, Edward B.
Date: 1999-02
Rights: In Copyright - Educational Use Permitted
Place: Bar Harbor

Topographical Plan for the College of the Atlantic at Bar Harbor

Identifier: 1661
Type: Document, Projection, Architectural Drawing
Title: Topographical Plan for the College of the Atlantic at Bar Harbor
Subject: Places, Landscape
Description: Topographical plan showing the main campus entrance and the parking area by the Dorr Museum.
Collection: Building Plans & Drawings
Creator: Jackson, Edward B.
Date: 1997-10
Rights: In Copyright - Educational Use Permitted
Place: Bar Harbor

Topographical Plan at Bar Harbor, Maine for the College of the Atlantic

Identifier: 1663
Type: Document, Projection, Architectural Drawing
Title: Topographical Plan at Bar Harbor, Maine for the College of the Atlantic
Subject: Places, Landscape
Description: One topographical plan showing kitchen service entrance and the north lawn.
Collection: Building Plans & Drawings
Creator: Jackson, Edward B.
Date: 1990-01
Rights: In Copyright - Educational Use Permitted
Place: Bar Harbor

Student Housing, Eden Street, Bar Harbor, Maine

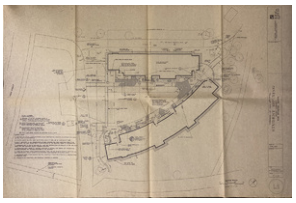

Identifier: 2085
Type: Document, Projection, Architectural Drawing
Title: Student Housing, Eden Street, Bar Harbor, Maine
Subject: Structures, Dwellings, Dormitory
Description: 3 sheets

Site layout, grading and drainage plans, site details, and plans for landscaping at Blair Tyson Residence Hall.
Collection: Building Plans & Drawings
Creator: Coplon Associates (firm)
Date: 1995-07-10
Rights: In Copyright - Educational Use Permitted
Notes: 2 adhered to foamcore
Place: Bar Harbor

Student Housing, College of the Atlantic

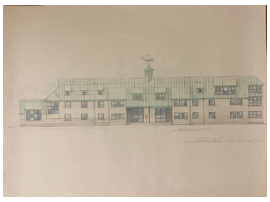

Identifier: 2086
Type: Document, Projection, Architectural Drawing
Title: Student Housing, College of the Atlantic
Subject: Structures, Dwellings, Dormitory
Description: 3 sheets

Elevations of student housing that is now called Blair/Tyson Residence.
Collection: Building Plans & Drawings
Creator: Caivano, Roc
Date: 1993 circa
Rights: In Copyright - Educational Use Permitted
Place: Bar Harbor

Student Housing, College of the Atlantic

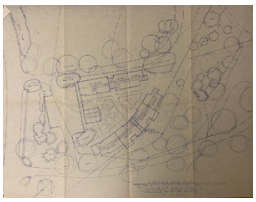

Identifier: 2087
Type: Document, Projection, Architectural Drawing
Title: Student Housing, College of the Atlantic
Subject: Structures, Dwellings, Dormitory
Description: 1 sheet

Schematic site plan for student housing that is now called Blair/Tyson Residence.
Collection: Building Plans & Drawings
Creator: Caivano, Roc
Date: 1993-04-21
Rights: In Copyright - Educational Use Permitted
Place: Bar Harbor